Russian Drive Has German Invaders on Run

Weather
Continued cool.
BUY WAR BONDS, STAMPS

Washington C. H. Record-Herald

FULL ASSOCIATED PRESS LEASED WIRE NEWS SERVICE

Phone 22121
Before 6 P. M. every day except Saturday if you miss your Record-Herald and a copy will be sent to you by special messenger. Saturdays call before 5 P. M.

VOLUME SIXTY-FOUR, NO. 158 — Editorial Dept. — 9701 Business Office Phone — 22121 — WASHINGTON C. H., OHIO FRIDAY, AUGUST 6, 1943 — FOUR CENTS

YANKS SMASH AXIS ANCHORS ON SICILY

Yanks Take Munda In Bloody Fight

MEMBERS OF THE U. S. occupation forces on Rendova Island are ready at this outpost. Should the Japs try any monkey business they will find the Yanks prepared. Rendova is six miles from Jap base at Munda. This is an official U. S. Army Signal Corps photo. *(International)*

U. S. ARMY INTERPRETERS are going over the papers taken from a wounded Nip officer, shortly after the Yanks had driven the Japs from Rendova Island in the New Georgia group. They seek information for Army Intelligence. Army Signal Corps photo. *(International)*

YANKS HAVE PLENTY of gasoline for our Army vehicles in such spots as Rendova island in the Solomons but record-breaking mud like this makes driving no pleasure. This command car is using its own winch to pull itself free. Army Signal Corps photo. *(International)*

New Offensive Operations Against Japan Hinted as Soon as Airfield Area in Solomons Mopped Up

(By The Associated Press)

Allied headquarters announced today all organized Japanese resistance had ended in the bloody siege of Munda Air Base in the central Solomons, and at the same time Lieut.-General Alexander A. Vandegrift hinted at new Allied sea-borne operations against Japanese in the southwest Pacific.

"The Amphibious Corps is ready for action," General Vandegrift told correspondents at an advanced South Pacific base.

A bulletin from Gen. Douglas MacArthur's headquarters, announcing the end of the grim struggle for Munda, said a total of 1,671 Japanese dead had been counted by victorious American troops.

Munda was the enemy's key base in the heart of the 600-miie-long Solomons Archipelago and its capture marked a major stride in the Allied campaign of reconquest pointed toward the Philippines.

"Munda is now in our hands," a special communique said.

"All organized enemy resistance has ceased. Action is now limited to destruction of isolated enemy groups."

Hundreds of Japanese troops, battling with suicidal fury, were slain in the last stages as American flame-throwers spurted death into their coral caves and foxholes.

General Vandegrift's hint on

(Please Turn to Page Two)

Meandering Along the Main Stem

By WASH FAYETTE

If you don't think it is a job to purchase flashlight batteries, just try it.

You may go from store to store without results, because such batteries are on the priority list, and it is only now and then that dealers receive a shipment.

There are large numbers of flashlights in the county that are without batteries just as there are many radio sets out of commission that have depended upon storage batteries.

For months it has been growing increasingly difficult to obtain flashlight batteries when they are wanted, just like many other articles that were abundant before Pearl Harbor.

:-:-:-:-:

When an inquiry comes from a British Guiana (South America) brokerage firm wanting canned corn and other products from this city, it is a pretty good indication that American goods are becoming more and more in demand throughout the world.

The Ladoga Canning Company here has received such an inquiry, and the broker must have been anxious to locate canned goods, for he paid 46 cents postage on his airmail request for the canned goods.

It is needless to say that there will be no corn or anything else from the local plant for anyone except Uncle Sam and a limited number of American dealers for sometime to come.

:-:-:-:-:

William DeWees, Sycamore Street, brought to this office Tuesday a small twig containing at least two dozen unusually choice Kelso plums, the branch being from a tree in his yard that is bearing an abundant crop this year.

Generally the plum crop, including most of the varieties, is light this year, so that the tree in the DeWees yard is an exception, according to reports.

:-:-:-:-:

Here's a little yarn that reflects one of the chief reasons for juvenile delinquency.

It comes through the Police Department and indicates the lack of parental control and parental influence over young children that is largely responsible for many of the juvenile troubles of the present day.

Answering the telephone Captain Jess Ellis was asked by a woman if he would go to a local moving picture theater and bring her boy home. She proceeded to give a description of the boy, and said he was 10 years of age.

After listening to the request, Captain Ellis informed the woman that he believed it was a case for the parents to look after their young son, and not appeal to the police to do so, and let it go at that.

:-:-:-:-:

When anything big breaks in almost any part of the world these days, you can almost bet there is a Fayette County man somewhere near, whether it is in the eastern war zone, the southwestern Pacific, the Aleutians, India, China, or other war zone, as well as throughout the United States.

Last Friday when two army planes crashed in the air at Fort Bliss, El Paso, Texas, and one exploded with a terrific roar that tore it to bits and a score or more of U. S. airmen lost their lives, John W. Anderson, son of Mr. and Mrs. William Anderson of the White Tile Meat Market, was within a few hundred yards of the scene and was almost deafened by the blast.

He sent clippings of the crash and a letter describing it to his parents.

SWEDES MAKE HULL HAPPY

WASHINGTON, Aug. 6.—(AP)—Secretary of State Hull expressed gratification today that Sweden is cancelling facilities given Germany since 1940 for the movement of troops and war materials through Swedish territory to Norway and Finland.

RUSSIAN DRIVE ROUTS NAZIS IN DOUBLE VICTORY

Belgorod Captured in Surprise Attack After Orel Taken In Bloody Battle

LONDON, Aug. 6—(AP)—German forces were reeling backward in their first great summer retreat of the war on the Russian front today as the shattering Soviet offensive that crushed Orel struck suddenly 165 miles to the south yesterday to wrest Belgorod from the Nazi invaders.

The double victory which pried loose two of the most important German strongholds n the south-central front was hailed by Premier Joseph Stalin in a special announcement broadcast from Moscow as dispelling "the legend of the Germans that Soviet troops are allegedly unable to wage a successful offensive in the summertime"

"Death to the German invaders!" he told his victorious forces.

As Belgorod fell to the Russian drive threatening to push the cream of Hitler's forces back into the rich grain fields of the Ukraine, Nazi forces falling back from reconquered Orel were subjected to withering punishment from the Red air fleet.

The escape corridor to Bryansk, 30 miles to the west, was littered with burning trucks, guns and other war supplies, the Russians said, as Soviet bombers bombed and strafed the retreating columns.

Seventy-two German planes of formations which tried to screen the beaten Nazis were reported shot down.

By last night, German delaying forces which had been fighting from street barricades and sniping from attics and cellars had been mopped up, Russian reports said, and a large number of prisoners and much booty had been captured.

Northwest of Orel, the Ger-

(Please Turn To Page Two)

Gasoline Rations To Be Cut Midwest Congressmen Told

Cut in the gasoline allowance of midwesterners is expected soon following the statement of Secretary of the Interior Harold L. Ickes, also national petroleum administrator, that gasoline supplies "must be equalized throughout the nation east of the Rocky Montains." Ickes is pictured, right above, as he told a 58-member congressional committee in Chicago that depleted oil reserves make such a measure necessary. Also shown are Senator Robert M. LaFollette, Jr., of Wisconsin, left, and Rep. Clarence J. Brown of Ohio, center. (International Soundphoto)

* * *

CHICAGO, Aug. 6.—(AP)—Secretary Ickes reiterated, in a meeting with congressmen from 32 midcontinent states, that a reduction in petroleum products for the midwest and southwest would be required to equalize the war burden.

The petroleum administrator announced also that he was renewing his efforts to obtain a price increase for crude oil, in order to boost its production, and one oil company executive declared that such an incentive to the industry might make it possible to abandon rationing by July 1, 1944.

To Battle OPA

Ickes said he would appeal immediately the Office of Price Administration's refusal of his request that the price of crude oil be increased 35 cents a barrel to stimulate production. The appeal will be made to the Board of Economic Stabilization, he said.

He declined to say whether approval of the 35-cent raise would forestall the proposed diversion of more oil products from the midcontinent to the east.

He told questioners some time would be required for the Board of Economic Stabilization to rule and that more time would be consumed before the price incentive would bring about any great advance in output.

Ickes gave his views at the pub-

(Please Turn To Page Two)

Late Bulletins

By The Associated Press

NAZIS FACE COLLAPSE IN RUSSIA

MOSCOW—Germany's entire eastern front was threatened with collapse today as the Red Army rolled through gaps made by the capture of Orel and Belgorod in the first great Russian summer offensive of the war.

800 AXIS PLANES SEIZED IN SICILY

ALLIED HEADQUARTERS IN NORTH AFRICA—More than 800 Axis airplanes, many of them serviceable, were found abandoned on airdromes captured in Sicily up to last Wednesday, it was stated officially today.

4 SONS IN SERVICE GET FATHER PARDON

Otherwise He Would Have Faced Deportation

COLUMBUS, Aug. 6—(AP)—Gov. John W. Bricker issued a pardon today to John Lekson of Cleveland, who has four sons in U.S. military service, to prevent his deportation to Yugoslavia.

Lekson was sentenced to Mansfield reformatory in 1907 from Belmont County for manslaughter. Paroled in 1909, he returned to his former home in Europe but later returned to America The pardon prevents his deportation as an undesirable alien, attaches of the governor's office explained.

Lekson has been employed in Cleveland a number of years, is married and has seven children.

HITLER NOT SO TOUGH WITH SWEDES AS BEFORE

(By The Associated Press)

A German Foreign Office spokesman was quoted by the Berlin radio today as saing that the cessation of Nazi military traffic through Sweden resulted from an agreement between the two governments and that no tension existed between Berlin and Stockholm.

The broadcast was recorded by The Associatd Press.

GOVERNMENT SCORED FOR POTATO LOSSES

VINCENNES, Ind., Aug. 6—(AP)—Rep. Gerald Landis (R-Ind.) reported today 37 carloads of potatoes, which he said were government owned and valued at $60,000, were shoveled from army trucks onto Vincennes' city dump.

Landis asserted he had telegraphed a demand to War Food Administrator Marvin Jones for an investigation of the dumping of the potatoes, many of which were picked up by residents. Some placed the spuds on sale for $1 a bushel, Landis said.

Declaring it was a "fitting example of New Deal blundering," Landis, in a statment said, "I want to get at the bottom of this thing and find out who is responsible for this waste of government money.

"More potatoes were lost than were grown in all the victory gardens of Knox county," Landis said.

MULTILATION BY GESTAPO FAILS TO KEEP GERMAN OUT OF AMERICAN ARMY

INDIANAPOLIS, Ind., Aug. 6—(AP)—Heinz Hammerschmidt, 34, who was brought out of Germany through the determined efforts of relatives here, still has the upper hand over Hitler.

While in a German concentration camp Gestapo officers had left Hammerschmidt to die after they had broken his arches, smashed his knee, knocked out some teeth, shot him in the arm and stabbed him in the eye and neck with a bayonet.

Despite the injuries, he was inducted into the army here.

SECOND FRONT PLEA RAISED IN RUSSIA

MOSCOW, Aug. 6—(AP)—An urgent appeal for speedy establishment of a second front in Europe came today from the Soviet publication "War and the Working Classes," which asserted it would be "the key to victory over Hitler in 1943."

Declaring that the war had reached a turning point with Axis defeats on the Russian front, in Tunisia and Sicily, the trade unions magazine said that "the victory of freedom-loving countries over Hitlerite Germany is possible in the very near future."

Creation of a second front should divert at least 60 German divisions from Russia, the article said.

West Virginia Flash Flood Toll Raised to 15 as Bodies Found

SUTTON, W. Va., Aug. 6—(AP)—Rescuers searched today in the debris of a flood known to have claimed at least 15 lives for the bodies of six other persons believed to have perished, as survivors told of harrowing escapes from high waters.

The property toll rose above $2,000,000 as the little Kanawha River was swollen yesterday in central West Virginia to the greatest height in its history.

Eleven bodies were recovered within a 20-mile radius of Sutton, seat of agricultural Braxton County, while five members of a family were swept away by Island Creek and a mother and child lost their lives in Tenners Creek near Gilmer on the Calhoun County line.

Twelve-year-old Mary Nelson told of clinging to driftwood until she was rescued from the torrent that swept away five other members of her family.

The body of her eight-year-old sister was taken from the Ohio River near Parkersburg, 23 miles from their mountain home. Rivermen, doubting that a body could be carried that far so swiftly, questioned the identification until it was confirmed by an uncle of the little girl.

PORT OF ESCAPE FOR NAZI FORCE NOW IN RUINS

Aerial Tornado Is Loosed by Allied Warplanes Against Enemy Positions

NAVY ADDS TO ASSAULT

British Troops Press Drive Around Mt. Etna While Germans Back Up

By RELMAN MORIN

ALLIED HEADQUARTERS IN NORTH AFRICA, Aug. 6.—(AP)—U. S. troops have plunged forward two to three miles on the north coastal road to Messina and in the central sector of Sicily have seized Gagliano in a steady rollback of Germans west of Mt. Etna, an Allied communique announced today.

The Allied aerial tornado, meanwhile, reached a new climax as Flying Fortresses bludgeoned Messina, the last big Axis escape hatch to the mainland, and air and naval forces continued to blast open the path on the north coast.

British and Canadian troops in the center smashed ahead toward Adrano in "steady progress" forward of Centuripe and Regalbuto, headquarters said, but the Germans are resisting fiercely.

Gagliano lies back of a line between Troina, where the American troops have toeholds in the hills near the town, and Regalbuto, which was seized by Canadians. Its fall helps straighten the Allied line and further endangers the German defense shielding withdrawal of large Axis forces from the south and central areas of Sicily.

The communique said a British

(Please Turn To Page Two)

FDR PLAN APPROVED AS FAR AS IT GOES

Republican Senator Wants Freedom of Enterprise

WASHINGTON, Aug. 6—(AP)—The Republican party was advised today by Senator Ball of Minnesota, one of its youngest national officeholders, to counter President Roosevelt's six-point war veterans' proposal with a "jobs for soldiers" program.

"The president's suggestions for benefits for the returning soldiers are fine and everyone can support them," Ball said, "but they seem to overlook this one thing that is going to be uppermost in every soldier's mind: 'where can I get a job to support myself and my family?' It's all very well to say that these men are to have mustering out pay and other benefits, but they don't want a dole.

"The trouble with the new deal is that while it has been broadening social security benefits, it has been gradually throttling private enterprise. I say, keep social security as a standby but take the shackles off free enterprise so that it can provide the jobs that are needed."

SHADES OF PROHIBITION!

CLEVELAND, Aug. 6.—(AP)—Vice Squad Lieut. David E. Kerr reported today discovery of an illicit liquor still in an east side apartment, and confiscation of a quantity of liquor, sugar, alcohol and distilling equipment.

2,000,000 OVERSEAS

COMMERCE, Texas, Aug. 6.—(AP)—Speaker Sam Rayburn (D., Tex.) today said the U. S. Army had 2,000,000 men overseas and the Navy would be twice as strong at the end of this year as it was at the close of 1942.

RAID BLACKOUT ALARM SYSTEM BEING CHANGED

Surprise Test To Be Called Here This Month and Council Gets Ready

Washington C. H. and Fayette County will be ready for any surprise air raid blackout tests, such as the state defense director, Ralph H. Stone, has said would be held this month, but there probably will be some changes made in the system of alarm.

This was disclosed by Col. Rell G. Allen, one of the main cogs in the Civilian Defense Council machine here, but he declined to go into detail about the contemplated changes.

Fayette County had its first blackout test in May and it was labeled "100 percent effective". The first daylight alert came as something of a surprise in late afternoon on July 21 and also was called a success.

State Defense Director Stone said that surprise zone blackout tests might be conducted this month in the three areas in Ohio designated by the army as air raid warning zones.

Stone explained that the army, for defense purposes, had divided the state into three zones, namely: A, the northern section; B, the central section and C, the southern section, which includes Fayette County. He said the zone tests would be followed later this summer by a complete state-wide blackout.

He said that the zone division was based on the theory that attacking planes probably would approach from the east or north. The state would be blacked out according to the depth of penetration by enemy raiders. A statewide blackout, he explained, probably would begin in the northern section and move south progressively.

YANKS CAPTURE MUNDA AFTER BLOODY BATTLE; NEW OFFENSE HINTED

(Continued From Page One)

new Allied offensive moves in the offing came as he returned to the South Pacific war theater from the United States, where he was decorated with the Congressional Medal of Honor and promoted from major general to lieutenant general.

General Vandegrift is the man who led U. S. Marines ashore at Guadalcanal just a year ago today. Now he will command the first amphibious corps in delivering fresh blows against Japan's invasion armies.

Along with the capture of Munda, good news came from the New Guinea front where field dispatches declared the big Japanese stronghold at Salamaua was so gravely menaced that the enemy launched repeated counterattacks against Allied troops advancing within five miles of the base.

A spokesman at General MacArthur's headquarters said the enemy attacks were heavily repulsed and Allied fighters then swept forward to dislodge the Japanese from machine-gun posts.

Meanwhile, a Chinese army spokesman declared the Japanese, fearful of new air raids on Japan, were rushing aerial reinforcements for attacks on potential Allied "Bomb Tokyo" bases in China.

The spokesman said at least 80 planes had arrived at one enemy air field in Anwhei Province alone and that the Japanese were hurriedly enlarging their two main air bases in Hupeh Province.

Mainly About People

Mrs. H. E. Gribben, of Broadway and twin daughters, Joyce and Jayne, are home from the Good Samaritan Hospital, in Zanesville.

Miss Zella Patton, of North Hinde Street, was taken to Grant Hospital, Thursday evening, for treatment of injuries received in a fall at her home recently. The Hook ambulance was used.

Mary Jane Walters, infant daughter of Mr. and Mrs. Everett Walters of East Temple Street, was taken to Grant Hospital, Columbus, Wednesday morning, for observation and treatment.

Mrs. Margaret Rutledge was removed Thursday afternoon from her home on West Court Street to White Cross Hospital for observation and treatment, making the trip in the Hook ambulance. Her daughter, Mrs. George O'Briant is with her.

Mr. and Mrs. E. C. McCoy have received an announcement stating their daughter, Mrs. Dorothy E. Myers, has been promoted to manager of the Singer Sewing Machine Co., 17 North Fountain Avenue, in Springfield.

Mrs. Myers has been connected with the company in stores in Columbus, Springfield and Dayton for a number of years.

The Weather

LOCAL WEATHER REPORT

Chalmer Burns, Observer

Minimum, Thursday	62
Temp., 9 P. M., Thursday	72
Maximum, Thursday	84
Precipitation, Thursday	0
Minimum, 8 A. M., Friday	64
Maximum this date 1942	80
Minimum this date 1942	51
Precipitation this date 1942	0

DAILY TEMPERATURE CHART

	Yes. Max.	Night Min.
Atlanta	92	70
Bismarck	85	71
Buffalo	78	57
Chicago	78	69
Cincinnati	86	67
Cleveland	79	58
Columbus	83	59
Detroit	77	61
Fort Worth	100	79
Indianapolis	82	63
Kansas City	88	69
Louisville	88	68
Miami	90	73
Mpls.-St. Paul	84	62
New Orleans	88	77
Oklahoma City	100	76
Pittsburgh	75	59

YANKS KNOWN HERE PRAISED

Discover German Occupied Hill and First To Enter Town

Staff Sergeant James Clapp, of Greenfield, who is known to many residents of Fayette County and Private Wallace McNeil, grandson of Mr. and Mrs. Thomas McNeil of Elm Street and nephew of Mrs. Harry Flee, also of this city, have figured prominently in news reports of the invasion of Sicily.

Sgt. Clapp led a platoon which discovered German troops entrenching a vital hill outside of Nicofia and reported the fact to his commanding officer, who had thought the hill was free of the enemy.

In the battle that ensued, the Americans defeated the Germans, even after each side had resorted to the hurling of stones, the news report stated.

Private NcNeil, who resides near Marion, Ohio, was among the first to enter the town of San Spefano after the enemy had been forced out of the town and the Americans were greeted with cheers by the civilians.

WASHINGTON C. H. MARINE HELPS CAPTURE MUNDA

Sgt. Ernest Smith Is Given Praise for Building Observation Post

At least one Washington C. H. soldier played a prominent part in the capture of the Japanese base at Munda, on Rendova Island, in the southwest Pacific, when that base fell into American hands Thursday after one of the most tedious and bitter contests of the war, due to the necessity of the American forces cutting their way foot by foot through dense jungles, subject at all times to fire from the Japanese.

That soldier was a member of the Marines and is Sergeant Ernest Smith, 34, son of Mrs. Bessie Smith, who operates an apartment house at Washington Avenue and Elm Street.

Mrs. Smith had had no direct word from her son for eight months, and was overjoyed when notified by a Record-Herald reporter that her son had broken into the news by reason of his daring and initiative in helping blast the Japs from Munda.

The achievement of Sergeant Smith is told in the following Associated Press Dispatch, from Rendova Island, under dateline of August 6:

"Marine Sgt. Ernest Smith, 34, of Washington Court House, Ohio, helped show the way to Allied forces in the fierce attack on Munda air base and vicinity.

"Staff Sgt. S. F. Stavisky, a Marine Corps combat correspondend reported Smith and three other Marines constructed an observation tower which aided a line of heavy field guns in softening up the Munda territory.

"He described the feat of building the observation post and paving the way for the week-long bombardment as an act 'of great physical strength and daring'."

Only Thursday night Mrs. Smith received a long distance call from Sergeant Smith's wife, who is located at Woodbridge, Virginia.

Not having heard from her son for many months, Mrs. Smith had written several letters to his wife, but the letters were returned as she had gone elsewhere and the telephone call was the first word regarding Sergeant Smith that his mother had heard in months. His wife did not know of the news report at that time.

Sgt. Smith has been in the Marine Corps for 14 years, having listed when he was 20 years of age, and has seen some of the hardest fighting in the southwest Pacific.

VETERANS OF LAST WAR DO PART IN THIS ONE

COLUMBUS, Aug. 6.—(AP)—More than 8,000 Ohio members of the American Legion are regular blood donors, State Commander Martin V. Coffee reported. He also announced the state unit had collected 27,164,730 pounds of scrap metal and 1,413,495 pounds of scrap rubber during the past nine months.

RUSSIAN DRIVE ROUTS GERMANS FOR DOUBLE VICTORY BY RED ARMY

(Continued From Page One)

mans launched sharp counterattacks but the Russians said their forces continued the general advance after annihilating more than 1,000 of the enemy and knocking out 16 tanks and 22 guns.

The Russian advance also was reported continuing south and southwest of the city where more than 30 villages were reoccupied.

More than 3,000 Germans died in the last phases of the battle for Belgorod, the Soviet announcement said. The Russians said their airmen brought down 66 enemy planes.

Orel's occupation had been expected, but Belgorod's fall came with stunning surprise, as official Soviet communiques had referred to action there as of local importance.

There was no official hint where Russia's armies next might strike the long German line extending from Stalingrad to the sea of Azov, but Kharkov, Ukrainian stronghold 45 miles southwest of Belgorod, appeared in danger of being outflanked by the Soviet forces charging into the Ukraine.

German propagandists, who announced Wednesday that their forces had evacuated Orel "according to plan," ignored the Belgorod defeat and attempted to minimize Orel's importance.

Capt. Ludwig Sertorius, transocean military commentator, declared that Orel was "anything but a strategic success" and placed Russian losses at 300,000 killed, 3,538 tanks lost and "other losses beyond estimation."

GASOLINE RATION CUT IMPERATIVE, ICKES TELLS REP. BROWN'S COMMITTEE

Continued from Page One

lic hearing on proposed gasoline rationing revisions, attended by representatives of an unofficial congressional committee from 32 midcontinent states.

Ohioan Is Chairman

B. L. Majewski, oil company executive and chairman of the national marketing committee, said that if the industry obtained a price incentive for increased production "we think we can do away with rationing entirely by July 1, 1944, but first we must get the OPA off its base."

Representative Clarence J. Brown, Republican, Ohio, chairman of the congressional committee, said he felt the oil situation, on the basis of information presented at the hearing, was summed up effectively by Representative Frank B. Keefe, Republican, Wisconsin, who told the assemblage:

"It is quite apparent from what we have heard here the organization that holds the key to the entire situation is the OPA which is not represented here."

Ickes declined to say in reply to a question by Keefe where the responsibility for the gasoline situation lies.

Senator Bennett Champ Clark, Democrat, Missouri, told the meeting that on his return to Washington he would sponsor legislation designed to define sharply the responsibility for gasoline regulation and prevent its being spread through various governmental agencies.

Vatican City is the world's smallest independent state.

Rationing Sidelights

(EDITOR'S NOTE: Realizing that is it impossible to cover the complete field of rationing and price control in the regular news stories, the Record-Herald will publish some sidelights on this complex and comprehensive government wartime program from time to time as warranted. The facts and figures will be obtained from the county's War Price and Rationing Board.)

PROCESSED FOODS — Blue stamps N, P and Q expire midnight Aug. 7. Stamps R, S and T good now through Sept. 20.

MEATS, CHEESE, BUTTER, FATS, CANNED FISH, CANNED MILK—Red stamps T and U good now; V Aug. 8; W Aug. 15; all expire Aug. 31.

SUGAR—Stamp 13 good for five pounds through Aug. 15. Stamp 14 good for five pounds Aug. 16 through Nov. 1. Stamps 15 and 16 good for five pounds of canning sugar each; apply at Board for additional as needed.

SHOES—Stamp 18 good for one pair through Oct. 31.

GASOLINE—Stamp A-7 good for four gallons through Sept. 21, except in eight eastern counties of West Virginia, where stamp 6 in orginal A book is good for three gallons through Nov. 21.

TIRES—Next inspection due A book vehicles by Sept. 30, B's by Oct. 31; C's by Aug. 31; commercial vehicles every six months or every 5,000 miles, whichever is first.

FUEL OIL—Period 5 coupon good for 11 gallons in Zones A and B and for 10 gallons in Zone C through Sept. 30. Period 1 coupon for new season good now for 10 gallons in all zones, and should be used with definite value coupons for filling tanks.

WESLEY W. DEWEES FUNERAL SERVICES

Former Justice of Peace Laid To Rest

Largely attended funeral services for former Justice of the Peace Wesley W. DeWees, were held Friday, 10:30, at the Klever Funeral home, followed by interment in the Sugar Creek Baptist Cemetery.

The services were conducted by Rev. George B. Parkin, who was assisted by Rev. H. B. Twining.

Rev. Twining read the two hymns "Jesus Savior Pilot Me" and "Abide With Me." Rev. Parkin offered prayer, read the scriptures, delivered the sermon, and in conclusion read Tennyson's "Crossing the Bar."

There were many beautiful floral gifts.

The pallbearers were: John Baughn, Norman McLean, Harry Buchanan, Madison Swope, Ralph Nisley and Harley Todhunter.

YANKS SMASH ANCHORS OF AXIS ON SICILY AS ESCAPE PORT BLASTED

(Continued From Page One)

Eighth Army brigade accepted unconditional surrender of Catania, the east coast seaport and anchor of the Etna line, at 10:15 A. M. yesterday, and the British then swept northwest to take Misterbianco and cross the Simeto River to Paterno, 10 miles away.

Other British Eighth Army units were smashing ahead north up the east coast toward Taormina and Messina 55 miles away.

On the north coast the Americans are threatening San Fratello and late reports put them within two miles of that road junction, whose capture would cut the last lateral roads still in enemy hands.

The Flying Fortress assault upon Messina marked the first time in many weeks that the Allies' heaviest air weapon has been used against that badly-battered Sicilian target.

Wellingtons blasted the beaches near Messina and a follow-up raid during the night, to disrupt German supply efforts and the evacuation of non-essential personnel reported underway for about a week.

Swarms of medium bombers, fighter-bombers and fighters continued to fill the sky over the dwindling enemy bridgehead, roving unopposed over roads and railroads, hurling steel into troop convoys and blasting the towns of Adrano, Francavilla and other key points of the German defense system.

Fighter-bombers carried out repeated attacks on masses of enemy troops and cross roads areas, it was announced.

"Electrical installations on Sardinia were attacked during the day," the communique said. "Intruder aircraft operated over southern Italy during the night of August 4-5.

"Last night our bombers attacked enemy troops and shipping in the neighborhood of Messina.

"From all these operations, eight of our aircraft are missing."

(An Italian broadcast, which was recorded by the Associated Press, said Italian assault naval units escorted by a submarine penetrated Gibraltar harbor Wednesday night and sank a tanker and two merchant ships. The same submarine had entered the harbor on the night of May 7-8, when two British steamers totaling 17,500 tons and an American vessel of 7,500 tons were sunk by naval assault units, the broadcast said. All these claims were without Allied confirmation.

(The communique said casualties in the Naples raid, presumably Friday's raid in which heavy Allied bombers blasted that main Italian port, had been set at 210 dead and 474 injured.)

NO ASPIRIN
can do more for you, so why pay more? World's largest seller at 10¢. 36 tablets 20¢, 100 for only 35¢. Get St. Joseph Aspirin.

LOW PRICES EVERY DAY

60c Drene Shampoo	49c
50c Ipana Tooth Paste	39c
60c Alka Seltzer	49c
60c Mum	49c
25c Ex Lax	19c
50c Minit Rub	43c
35c Dr. Scholls Corn Pads	31c
75c Bayers Aspirin	59c
$1.00 Kreml Hair Tonic	79c
60c Sal Hepatica	49c
25c Carters Pills	19c

FINLEY'S CORNER DRUG STORE

L-O-O-K!
Extra Nice — Georgia
Watermelons 50c & 65c
Fine Cooking
Apples Bu. Basket $2.00 lb. **5c**
Home Grown
Green Beans 3 lbs. 25c
Fayette Fruit Market
(Next to Fayette Theatre)

The Thrift 'E' Way Will Always Pay
SPECIAL!
Oven Fresh
COOKIES
An assortment of eight delicious varieties that the whole family will enjoy. These cookies were baked to sell for much more. But while they last
15c Lb.
Limit 3 lbs. to a customer.
MARVIN'S Thrift "E" Super **MARKET**

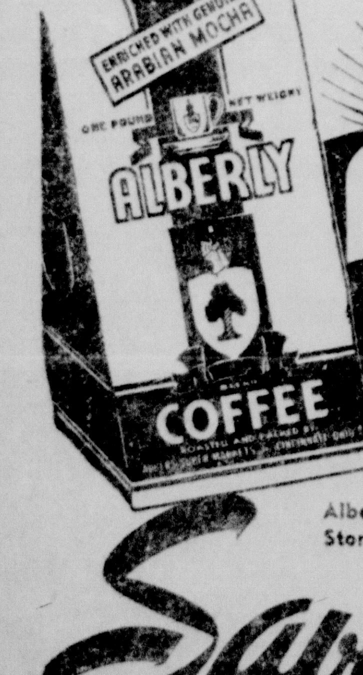

Fresh WHEN YOU BUY IT WHEN YOU DRINK IT
ALBERLY COFFEE
Alberly Coffee is Roasted FRESH Daily ... Store-ground to your own taste to insure the Freshness---Full Body---Distinctive Flavor and Rich Aroma of truly fine Coffee.
Save THE JAR COST OF 4¢ to 5¢ ON EVERY POUND
at ALBERS SUPER MARKETS
Pay only 25¢ LB.

PALACE THEATRE Screenland's Best in Pictures
FRIDAY-SATURDAY
TIM McCOY
in
"OUTLAWS OF RIO GRANDE"
SERIAL and SPORT REEL
SUNDAY-MONDAY-TUESDAY
First Showing in the City
Continuous Show Saturday-Sunday
The most powerful romance that ever pounded your heart!

GENE TIERNEY · GEORGE MONTGOMERY · LYNN BARI
in
China Girl
THE EAST SIDE KIDS
"CLANCY STREET BOYS"
A MONOGRAM PICTURE

THE ONLY AIR-CONDITIONED THEATRE IN TOWN
FAYETTE
A THEATRE OF DISTINCTION
BUY WAR STAMPS AND BONDS AT THIS THEATRE
FRIDAY-SATURDAY
ON OUR STAGE! In Person! BERT ROSE Presents 'BOOTS and SADDLES' The Canine Movie Stars with College Educations
ON OUR SCREEN! 'Dixie Dugan' Starring James Ellison, Lois Andrews, Charlotte Greenwood, Charlie Ruggles
—Plus—
LATEST NEWS • EDGAR KENNEDY COMEDY
DISNEY CARTOON
Saturday Matinee 2 P. M. 7:00-9:00 P. M.
SUNDAY-MONDAY-TUESDAY-WEDNESDAY
THE BIGGEST THING TO HIT THE SCREEN!
Sol Lesser presents
STAGE DOOR CANTEEN
Produced by SOL LESSER
DIRECTED BY FRANK BORZAGE
A FRANK BORZAGE PRODUCTION
★ JUDITH ANDERSON ★ KENNY BAKER ★ Tallulah BANKHEAD ★ RALPH BELLAMY ★ EDGAR BERGEN and CHARLIE McCARTHY ★ RAY BOLGER ★ INA CLAIRE ★ Katharine CORNELL ★ JANE COWL ★ GRACIE FIELDS ★ LYNN FONTANNE ★ VIRGINIA GREY ★ HELEN HAYES ★ Katharine HEPBURN ★ HUGH HERBERT ★ JEAN HERSHOLT ★ ALLEN JENKINS ★ GEORGE JESSEL ★ OTTO KRUGER ★ ROSEMARY LANE ★ Gertrude LAWRENCE ★ GYPSY ROSE LEE ★ ALFRED LUNT ★ ALINE MacMAHON ★ ELSA MAXWELL ★ YEHUDI MENUHIN ★ ETHEL MERMAN ★ RALPH MORGAN ★ ALAN MOWBRAY ★ PAUL MUNI ★ MERLE OBERON ★ GEORGE RAFT ★ LANNY ROSS ★ MARTHA SCOTT ★ Cornelia Otis SKINNER ★ NED SPARKS ★ WILLIAM TERRY ★ ETHEL WATERS ★ CHERYL WALKER ★ ARLEEN WHELAN ★ Johnny WEISSMULLER ★ ED WYNN
A STORY OF LOVETIME IN WARTIME!

PLUS 6 NAME BANDS! ★ KAY KYSER ★ FREDDY MARTIN ★ COUNT BASIE ★ BENNY GOODMAN ★ XAVIER CUGAT ★ GUY LOMBARDO
—Plus—
LATEST NEWS
Sunday Shows 2-4:25-6:50-9:15-10 P. M.

Continuous Shows
Every Saturday and Sunday
BUY WAR STAMPS
KEEP COOL STATE
Today and Saturday
CHARLES STARRETT
in
"WEST OF CHEYENNE"
—Thrilling Hit No. 2—
"ADVENTURES OF SMILIN' JACK"
—Also—
"OLD BLACKOUT JOE"
SUNDAY
Monday and Tuesday
—FEATURE NO. 1—FIRST TIME SHOWN IN THIS CITY!

GEORGE SANDERS
MARGUERITE CHAPMAN
Onslow Stevens · Gale Sondergaard
—FEATURE NO. 2—FIRST TIME SHOWN IN THIS CITY!

Midnite Show Sat. Nite at 11:30 P.M.

Classifieds Phone 22121

Classified Ads received by 11 A. M. will be published the same day. Saturdays 10 A. M.

RATES:—First insertion, two cents per word, minimum 25 cents; One cent per word each additional consecutive insertion.

The publisher reserves the right to edit or reject any classified advertising copy.

Errors in Advertising

should be reported immediately. The Record-Herald will not be responsible for more than one incorrect insertion.

Telephone or Mail

Classified Ads received by telephone or mail will be given careful attention and will be charged on monthly account when satisfactory credit is established.

Obituary

RATES:—Six cents per line first 30; 10 cents per line for next 15; 15 cents per line for each additional line.

Card of Thanks

Card of Thanks are charged at the rate of six cents per line.

ANNOUNCEMENT

Announcements 2

NOTICE

If your name appears alone among the classified ads, bring it to the office of this newspaper and you will receive a guest ticket. See ad on market page.

SPECIAL NOTICE

Having paid my debt to society, which was to me burdened with hardship and heartaches, I now appeal to this same society, whom all agree owes humanity a debt, of which I am a small atom. Needless to say I need work a home and encouragement. If you believe in helping somebody today—try it on me. No one ever need apologize for trying to better human life.

HENRY W. JONES.

Lost—Found—Strayed 3

LOST—No. 2 Ration Book. EMMA BLAKE, Rt. 1, Bloomingburg. 159

LOST—Key case and contents on Fairgrounds. Return to address on driver's license in case. $5.00 reward. MRS. W. ROTH, New Holland, Ohio. 155tf

LOST—Parker white gold wrist watch at Fair. Reward. Phone 20318. 158

Wanted To Rent 7

WANTED TO RENT—Farm of 150 acres, have all equipment. C. A. SCHILLING, Rt. 1, Morrow, Ohio. 158

WANTED TO RENT—Farm 100 or 200 acres. Also Perfection oil range for sale. See J. W. Turner 45 East High Street. 157

AUTOMOBILES

Automobiles For Sale 10

FOR SALE—Two wheel trailer, very good shape, $45.00. CLARKE SERVICE STATION. 158

FOR SALE—1935 Chevrolet Master coupe, excellent condition, good tires, owner in service. Phone 26284. 158

FOR SALE—1935 Chevrolet coupe. $250. ERNEST McNANES, Route 5, Waterloo Pike. 157

FOR SALE—1935 ½ ton International pickup truck. Phone 27281 or 26634. 160

BUSINESS

Business Service 14

Motor Tune-up and Chassis Lubrication, Gas, Oils, Greases, Accessories, Battery Recharging.

PURE POINT SALES AND SERVICE
Corner Columbus Avenue and Market St.

WANTED—Cesspool and vault cleaning. Experienced. Reasonable. Phone 6692. 160

PIANO TUNER—H. C. FORTIER Phone evenings 4781.

COMPOSITION ROOFING, all colors and styles. W. O. CURRY, phone 4342, 615 Washington Avenue. 41tf

AUCTIONEER
W. O. BUMGARNER, Phone 4501 or Evenings 26794 270tf

Miscellaneous Service 16

Mark Nursing Home
State License
24 Hour Nurse Service
Private Rooms and Ward Service
Rates Reasonable
Phone 5251

REFRIGERATOR SERVICE — Commercial and domestic, all models serviced. Phone 24551. 173

RUG CLEANING SERVICE
LARIS E. HARD
Phone 9951 703 S. North

FLOOR SANDING
First Class Work
Reasonable Prices
WILLIAMS Construction Co.
Phone 33051

EMPLOYMENT

Help Wanted 21

WANTED—A practical nurse by the week. Write BOX X, care Record-Herald. 157

WANTED—A middle aged housekeeper. Reference. Call 603 Willard Street, in person. 157

HELP WANTED—Truck drivers, shovel operators and plant man. Call BLUE ROCK, INC., phone 201 Greenfield or inquire at plant office. 136tf

WANTED—Two good men to drive trucks and work in elevator. GOOD HOPE FEED CO., Good Hope. Phone 29683. 158

WANTED—Young man, draft exempt, to train as assistant manager, good salary and chance for advancement in expansion program now being planned. See Mr. McCord at THE CUSSINS AND FEARN COMPANY. 158

WANTED—White, able-bodied man to drive truck for two weeks. Prefer some one experienced in city deliveries. Possibilities of permanent employment. Apply in person to W. B. TOOKER, Railway Express Agency after 5 P. M. 158

WANTED—Woman for housework and companion for elderly woman, modern conveniences. Phone 2941, Bloomingburg. 156tf

WANTED—Experienced, licensed refrigerating engineer. OLD CAPITOL BREWERY INC., Chillicothe, Ohio. 161

WANTED—Farm hand, good house, wages and chance for advancement. Reference required. DELBERT C. HAYS. Phone 6741. 157

CARL MURPHY

WANTED — Experienced restaurant man at BRYANTS. Good wages, no Sunday work. 158

WANTED—Girl to take care of child, no housework, 8 hours a day. Phone 6374. 159

Situations Wanted 22

WANTED—General hauling. Call 22101 or 1114 Columbus Ave. TOM McCORKLE. 159

FARM PRODUCTS

Air Cooled
GASOLINE MOTORS

We just received a shipment of motors capable of doing all small jobs on the farm. They are going fast. Just a few left. See them at Ward's Farm Store. Also, one 500 lb. feed mixer equipped with electric motor at $123.50.

WARD'S FARM STORE

Farm Implements 23

SEPARATORS

Ward's Cream Separators will pay you in two ways. First, cream to produce more butter and cheese—skim milk—to produce more pigs. Buy one of these electric equipped 500 lb. capacity separators at $75.95.

WARD'S FARM STORE

Livestock For Sale 27

FOR SALE—3 year old ram. Phone 29283. 158

FOR SALE—One pure bred yearling Duroc male hog. Phone 20245. 159

FOR SALE—16 choice yearling registered Shropshire rams, Gibson Lemen Davis breeding. ROY C. DAVIS. 159

MARY PAUL

FOR SALE—Team of bay mares, weight 1400 each. JOHN BAISE, Bloomingburg. 157

FOR SALE—Fresh Jersey cow. Call ORVILLE BUSH, 29327. 160

FOR SALE—1 5-year-old milk cow; 3 bull calves; 1 sow and 10 immuned weaning pigs. Corner 3C and Jamestown cross road. 158

FOR SALE—Duroc Jersey boars. CHARLES MILLER. Phone New Holland 3552. 100tf

HAMPSHIRE GILTS
Will farrow in September.
GENE McLEAN
Phone 2631
Milledgeville

FOR SALE—Hampshire boars and bred gilts. Phone 29211. W. A. MELVIN. 132tf

Poultry-Eggs-Supplies 28

FOR SALE—300 White Rocks, 2 weeks old, 100 barred Rocks, 3 weeks od. Produced by Ohio Approved Hatchery. PAVEY'S, Leesburg, Ohio, Phone 1593. 158

FOR SALE—250 yearling hybrid hens, laying 60 per cent. MRS. PETE SMELTZER, 29595. 158

FINANCIAL

Money to Loan 30

Attention: Farmers

THE PCA OFFERS YOU A COMPLETE CREDIT SERVICE—supplies all your short-term credit needs.

CONVENIENT—One loan may be arranged to supply all your credit needs for the year.

ECONOMICAL—Interest rate is low and is charged only for the actual number of days each dollar is in use.

REPAYMENT — Seasonable, payments made as products are sold.

Production Credit Association
Dice Building
107½ E. Court St. Phone 5701

Household Goods 35

FOR SALE—A complete oak dining room suite. STARR LESTER, Chillicothe Pike, 1 mile below Hilltop Inn. 159

FOR SALE—A-1 airspring living room suite, same as new; A-1 gas range, same as new; RCA Radio; 2 chests of drawers; 1 extra fine heating stove; 2 linoleum rugs; breakfast set, double bed springs; 1 extra fine ice box; Miscellaneous articles, 902 North North Street. 157

MISCELLANEOUS

Miscellaneous For Sale 36

FOR SALE—3 good man's suits, size 28-40 long. Phone 29343. 159

FOR SALE—3 burner gas stove, built-in oven, one 3 burner kerosene stove, 2 coal heating stoves, one chest of drawers, dining table and chairs, etc., 902 North North Street. 157

FOR SALE—9x12 Gold Seal Congoleum rug in good condition. MRS. H. H. KING, Highland Ave. 157

FOR SALE—Ladies gray Caracul fur coat, size 16, extra good condition. Also good man's brown suit, pants 42 inch, waist 31 inch inseam with cuff. Phone 9731. 157

FOR SALE—One fur coat and jacket for girls. Will sell cheap. Call 27264. 151tf

CHAIRS of all kind, tables, etc., one chaise lounge, also large assortment of lighting fixtures, all at attractive prices. HOTEL WASHINGTON 127tf

POOL TABLE at extremely low price for that recreation room in your basement. HOTEL WASHINGTON. 130tf

For Sale or Trade 37

TRADE—Good wirecut brick modern, fine location for 100 acres or more. Must have good land, good buildings, fenced for live stock. Prefer Madison, Fayette or Pickaway County. MR. and Mrs. H. A. DRAUDT, 1572 Granville Street, Columbus, Ohio. Fa. 3779, phone. 157

RENTALS

Apartments For Rent 41

FRONT FURNISHED apartment, first floor, private entrance, private bath. Phone 29243. 156tf

Rooms For Rent 43

SPLENDID sleeping room. Phone 7893. 125tf

Houses For Rent 45

FOR RENT—8 room house, 7 miles south on 753, Good Hope. Large lot. CHARLES KISLING, 228 Oakland Avenue. 156

Miscellaneous For Rent 47

FOR RENT—245 acres, on shares, 50-50 grain and stock. Write 50-A, care Record-Herald. 159

ERVIN MILLER

FOR RENT—Cash or stock, 735 acres, Jasper Twp. J. EARL GIDDING, Box 53, Washington C. H. 161

REAL ESTATE

Farms For Sale 49

50 FAYETTE COUNTY farms from 3 to 500 acres and 200 farms in adjoining counties. These are all extra good farms, come and see for yourself. Also 5, modern five and six room homes and many other residence properties. BEN JAMISON.

PUBLIC SALES

SATURDAY, AUGUST 7

ULRIC T. ACTON—Beautiful country home located 2 miles east of Washington C. H., on 3 C's Highway. Beginning at 1 P. M.
Sale conducted by The Bailey-Murphy Co and M. W. Eckle.

THURSDAY, AUGUST 12

JASPER COX—Closing out Farm Sale, 2 miles north of Madison Mills on Rockwell Road, 1 P. M.
Col. M. W. Eckle, auctioneer.

WEDNESDAY, AUGUST 18

E. F. HODSON—Household Goods and Farm Chattels in Plymouth, 1 mile south of Milledgeville, 9 miles north of Washington C. H., 1:30 P. M.
Col. M. W. Eckle, auctioneer.

REAL ESTATE

We have buyers for farms and city property. If you have either for sale, list same with us.

Snyder's Ins. & Real Estate Agency

Edgar Snyder
Paul Pennington

Cars Washed & Simonized

CHINK'S AUTO LAUNDRY

Clark's Service Station

122 S. Fayette St.

BARNEY GOOGLE AND SNUFFY SMITH

By Billy DeBeck

ETTA KETT

By Paul Robinson

DONALD DUCK

By Walt Disney

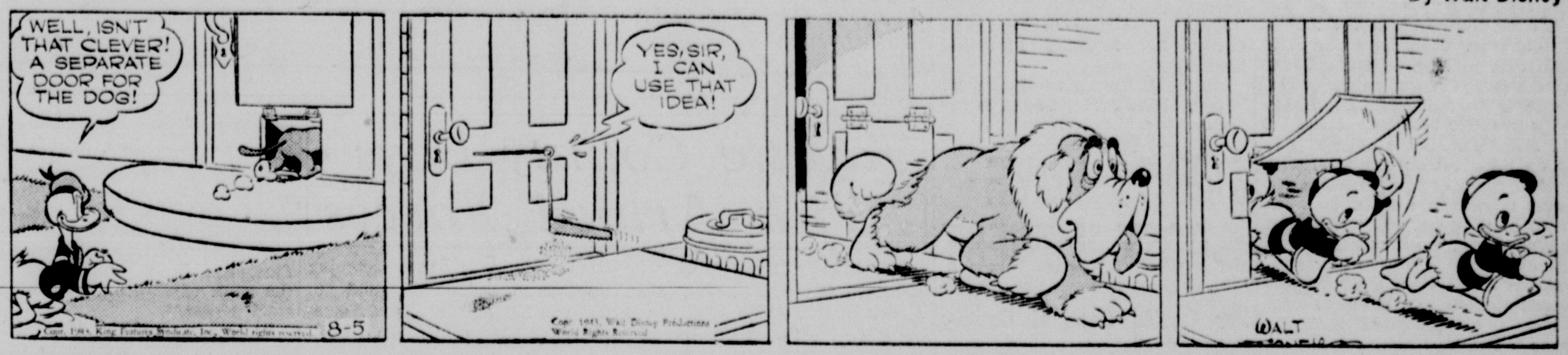

BRICK BRADFORD

By William Ritt and Clarence Gray

POPEYE

MUGGS McGINNIS

By Wally Bishop

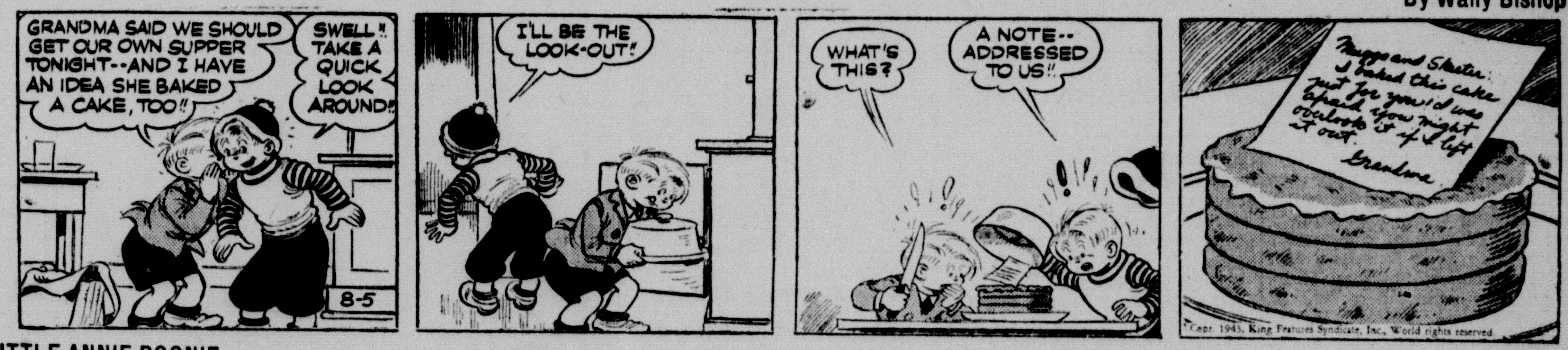

LITTLE ANNIE ROONIE

By Brandon Walsh

Copr. 1943, King Features Syndicate, Inc., World rights reserved.

Radio Programs

THURSDAY

(Eastern War Time)

6:00—WLW, Little Band, What Now?
WKRC, News, McCarthy
6:15—WLW, News
WKRC, Waite Hoyt, Sports
6:30—WKRC, Lum and Abner
WKRC, Dinner Serenade
6:45—WLW, Lowell Thomas, News
7:00—WLW, Fred Waring
WKRC, Fulton Lewis, News
WBNS, I Love a Mystery
7:15—WLW, News
WHKC, ohnson Family
WBNS, Orchestra
7:30—WLW, Melodies
WKRC, News, McCarthy
WBNS, Easy Aces
7:45—WLW, H. V. Kaltenborn, News
WKRC, Confidentially Yours
WBNS, Mr. Keen
8:00—WLW, Baby Snooks
WKRC, News
WBNS, Mary Astor, Charles Ruggles
8:15—WKRC, To be announced
8:30—WLW, To be announced
WKRC, Mr. Bingle
WBNS, Death Valley Days
9:00—WLW, Music Hall
WKRC, Gabriel Heatter
WBNS, Major Bowes
WKRC, News
WBNS, Stage Door Canteen
9:30—WLW, Rudy Vallee
WKRC, Harmony Hall
10:00—WLW, Jimmy Durante
WKRC, News, Ray Clapper
WBNS, The First Line
10:15—WKRC, Starlight Serenade
10:30—WLW, March of Time
WKRC, Fulton Lewis, Jr.
WBNS, News
10:45—WBNS, Ted Husing
11:00—WLW, News
WKRC, News
WBNS, I Love a Mystery
10:15—WLW, Gregor Ziemer
WKRC, Supper Club
WBNS, Geer Parkinson
11:30—WBNS, Music You Want
11:15—WLW, Uncle Sam
WBNS, Dance Ochestra
12:00—WLW, Wally Johnson, News
WKRC, News
WBNS, Dance Music

FRIDAY

(Eastern War Time)

6:00—WLW, Easy Listening
WKRC, News, McCarthy
6:15—WLW, News
WKRC, Waite Hoyt, Sports
6:30—WLW, Lum and Abner
WKRC, Dinner Serenade
6:45—WLW, Lowell Thomas, News
7:00—WLW, Fred Waring
WKRC, News, Fulton Lewis
WBNS, I Love a Mystery
7:15—WLW, News
WKRC, Johnson Family
WBNS, Secret Weapon
7:30—WLW, Little Band, What Now?
WBNS, Easy Aces
WKRC, News, McCarthy
7:45—WLW, H. V. Kaltenborn, News
WKRC, To be announced
WBNS, Mr. Keen
8:00—WLW, Duffy's
WKRC, Cal Tinney
WBNS, To be announced
8:15—WKRC, Dance Orchestra
8:30—WLW, Hit Parade
WKRC, Sherlock Holmes
WBNS, Adventures of the Thin Man
8:45—WKRC, Silver Strings
9:00—WLW, Waltz Time
WKRC, Gabriel Heatter
WBNS, The Playhouse
9:15—WLW, War Correspondent
9:30—WLW, People Are Funny
WKRC, Double or Nothing
WBNS, That Brewster Boy
10:00—WLW, T. Riggs and Betty Lou
WKRC, News
WBNS, Camel Caravan
10:30—WLW, News
10:45—WLW, Elmer Davis
11:00—WLW, News
WKRC, News
WBNS, Ned Calmer
11:15—WLW, Gregor Ziemer
WKRC, Supper Club
WBNS, Nite Club
11:30—WLW, Dance Orchestra
WBNS, Jim Cooper
11:45—WKRC, Dance Orchestra
12:00—WLW, Wally Johnson, News
WKRC, News, Sports
WBNS, Orchestra

SATURDAY

(Eastern War Time)

6:00—WLW, Three V's
WKRC, News, McCarthy
6:15—WLW, News
WKRC, Waite Hoyt, Sports
6:30—WLW, Truly American
WKRC, Dinner Serenade
7:00—WLW, World Front Observer
WKRC, News, McCarthy
WBNS, Jim Cooper
7:15—WLW, Dance Orchestra
WKRC, World's L. Little Show
WBNS, Dance Orchestra
7:30—WLW, Ellery Queen
WBNS, Thanks to Yanks
7:45—WKRC, Confidentially Yours
8:00—WLW, To be announced
WKRC, News
WBNS, Crumit and Sanderson
7:15—WKRC, Health Program
8:30—WLW, Hot Copy
WKRC, Cleveland Summer Orchestra
WBNS, Hobby Lobby
9:00—WLW, National Barn Dance
WKRC, Chicago Theater of the Air
WBNS, Your Hit Parade
9:30—WLW, Can You Top This
9:45—WBNS, Saturday Night
10:00—WLW, Million Dollar Band
WKRC, News, Hughes
WBNS, Serenade
10:15—WLW, Boone County Jamboree

FORMAL OPENING OF LEGION HOME IS TO BE SOON

Veterans of World War No. 1 Doing Most Redecorating Work Themselves

Members of Paul H. Hughey Post of the American Legion today are working like the proverbial beavers to get their new home all spic and span by the end of this month so it can be formally opened.

A ceremonious dedication is tentatively scheduled for September 1, but none of the details have been worked out yet, R. B. Tharp, the post adjutant, declared as he added much work remains to be done and the boys are too busy right now to think about much of anything else.

Most of the work of cleaning and decorating the eight rooms of the former Knights of Pythias Hall, more lately the Moose Hall, on North Fayette Street, is being done by the veterans of the first World War while they think of the younger boys, many of them the sons of Legionnaires, fighting all over the globe in the second World War. They have been, and still are, putting in many hours of drudgery in the evenings and on their Thursday afternoon holidays in order to complete the job on schedule. Some even slip in to do their bit on Sundays, with their fingers crossed, because the press of wartime work prevents them helping out any other time.

Woodwork, walls and floors of the entire building are being repainted and although Tharp disclosed no definite plans as to color schemes, he indicated that the large assembly room would be done in buff and what he termed as "a sort of milk-chocolate brown."

Friday night dances for high school crowds will be held as usual, Tharp said. He added that no definite plans for USO, the suggested USO center, in the assembly room had been made. As far as is known now, the room will be used for dances, meetings, assemblies and promotional work of the legion.

"If possible, we want to get all the new furniture we need for the home, although we'll be glad to purchase used furniture if we can't get any other," Tharp said. He added that the Legion already possessed some tables and folding chairs, but that it wanted to obtain comfortable and substantial furniture for the lounge if possible. The drapes from Memorial Hall are also to be utilized "as far as they'll go."

"The place was just dirty—not in such bad condition", Tharp commented on repairs necessary in the redecorating of the home. However, he said some window frames and plumbing fixtures would be repaired.

The door into the assembly room will be changed and the heating plant overhauled and cleaned in order to see whether any repairs will be needed, Tharp indicated.

New lighting fixtures will be installed on the entire second floor, Tharp said. These fixtures will be single drop lights on chains.

When questioned as to the installation of a bar, Tharp explained that with liquor and beer rationing conditions as they are, it would be unlikely that they would have a full bar at present. He indicated, however, that a beer permit may be applied for.

The group of men who are largely responsible for the repair and cleaning work done already are: H. E. Wilson, commander of the post; Fred Dennison, first vice-commander; Sherman Hidy, second vice-commander; W. E. Hutton, finance officer; R. B. Tharp, adjutant; T. H. Craig, Jr., Howard D. Fogle, Jesse H. Maddux, J. Kent Hopkins, Robert M. Jefferson, Chester P. Dunn and C. C. Eakins—all members of the board of trustees.

POST OFFICE SHOWS GAIN

July Receipts Are $1,051.35 More Than Same Month The Past Year

During the month of July postal receipts at the Washington C. H. office reached $4,762.-77 compared with $3,711.42 for the same month last year, or a gain of $1,051.35 of July in 1942.

This big increase is in line with other substantial increases made by the Post Office here duringthe past few months.

During June and July a total of 4,328 motor vehicle use tax stamps were sold, compared with 4,568 for the same period in 1942.

The decreased number sold was 240, and was probably due to a decrease in the number of automobiles in use in the county.

STREAMS FLOODED

WILMINGTON — Following a 2.26 inch rainfall in 12 hours streams of the county were flooded.

County Courts

ASKS DIVORCE

Married at Lincoln, Nebraska, November 17, 1942, and unmercifully beaten by her husband November 20, three days after their marriage, form grounds for an action for divorce filed by Eva J. Easterday against Albert W. Easterday.

Plaintiff states that upon defendant's request she went to Lincoln where they were married, and that she returned here. Defendant came home May 4, 1943, but did not stay with plaintiff, she charges. In addition to divorce she asks restoration to her maiden name and for other relief. John B. Hill represents the plaintiff.

WANTS DIVORCE

Guy M. Campbell, in a suit filed in Common Pleas Court, Thursday, asked divorce from Mary May Campbell, whom he married here December 15, 1936. He charges gross neglect of duty. Plaintiff states that he and his wife had not been living together and he was inducted into the military service January 7, 1943. Charles S. Hire represents the plaintiff.

REAL ESTATE TRANFERS

C. E. Cockerill to C. C. and Laura Lemley, 10.6 acres, Perry township.

Mary S. Pavey to Frank D. Pavey, 311.50 acres in Union township.

Frank D. Pavey to Edith M. Pavey, 311.50 acres, Union township.

COUNTY HOME COST LOWEST

Per Capita Cost of County Children's Home Is $169.98

A report issued by the State Department of Welfare shows that the Fayette County Children's Home, under the able management of Supt. and Mrs. David Whiteside, had the lowest percapita cost of any Children's Home in Ohio the past year.

The percapita cost was only $169.98 compared with a state average of $321.72.

Summit County leads all others with the abnormally high cost of $434.12 percapita.

Cost of the Fayette County institution has been among the lowest in Ohio for many years.

AGED RESIDENT DIES AT HOME HERE

Mrs. Mary Louisa Spurgeon Hays Is Summoned

Mrs. Mary Louisa Spurgeon Hays, 89, widow of John P. Hays, died Wednesday at 6:45 P. M. at the home of her daughter, Mrs. Frances Jarnigan, at 230 Chestnut Street, this city. She had been ill the past year.

In addition to Mrs. Jarnigan, she leaves two other daughters, Mrs. Myrtle Durham, Chillicothe; Mrs. Emma Coil, Sabina, and one son, Richard W. Hays, of this city. Three sisters survive, Mrs. Jane Mills, Sabina, Mrs. Lizzie Draper, Springfield, and Mrs. Josie Peelle, Sabina; also 22 grandchildren and 47 great-grandchildren.

She was a member of the Church of Christ in Sabina. She had spent most of her life in Fayette County.

Friends may call at the home of Mrs. Jarnigan after 4 P. M. Thursday.

Funeral services will be held at the Cox and Parrett Funeral Home Friday afternoon at 2 P. M. and burial made in the Sabina Cemetery.

Rev. George B. Parkin will conduct the services.

Fayette County Boys With Armed Forces

Cpl. Johnny Elvis Card, who had been at Camp Shelby, Miss., is now located in England. He is the son of Mrs. Helene Beatty.

Cpl. Clifford Warner, of Alamagordo, New Mexico arrived here Wednesday to spend a week with his parents, Mr. and Mrs. Albert Warner and family.

Cpl. Nelson Renick, of Carlsbad, New Mexico, is spending a 15-day furlough with his parents, Mr. and Mrs. Frank Renick of New Holland.

Pvt. Robert Eugene Rodgers has arrived safely in North Africa, according to word received by his parents, Mr. and Mrs. Jess Rodgers, of this city.

Friends here are learning that Pfc. David Matson, of Camp McCain, Mississippi, is ill and has been confined to the army hospital there.

Second Class Seaman Charles Laufer, of Great Lakes, Ill., is spending a 9-day furlough with his parents, Mr. and Mrs. John Laufer.

Pvt. Dana Anderson, of Camp Edwards, Mass., is spending a 5-day furlough with his parents, Mr. and Mrs. S. J. Anderson, of Good Hope.

Cadet Daniel H. Devins, 609 S. Main Street and Cadet Walter S. Fults, 826 Washington Avenue, have been enrolled in the preflight school at San Antonio Aviation Cadet Center, Texas, with the latest class of 501 cadets from Ohio, who are undergoing rigorous training designed to fit them for the controls of America's war planes.

Sgt. Charles H. Smith of Jeffersonville, has arrived at Ohio State University for work in the U. S. Army specialized training program. Part of the men assigned to the school remain for only a few days of testing preparatory to further assignments, while others stay for several months of army specialized training. Many states are represented in the present group.

Tech. Sgt. and Mrs. George Sexton are visiting with Sgt. Sexton's sisters, Mrs. Hughey Backenstoe and Mrs. Clifford Foster and families of this city. Sgt. Sexton is home on a ten day furlough from Fort Jackson, South Carolina. Mrs. Sexton has been living in a nearby town.

Mr. and Mrs. B. O. East, of Milledgeville, have received word that their son, Lawrence E. East, has been promoted from the rank of sergeant to that of staff sergeant.

Staff Sergeant East enlisted in the U. S. Army Air Forces as a mechanic in November, 1940, and has been on foreign duty for the past two years.

Aviation Cadet R. Woodward Paul has been transferred from Southwestern University at Memphis, Tex., to San Antonio, Texas, to the Aviation Cadet Center where he was classified as an army pilot.

On August 1, he was sent to the San Antonio Preflight School where he will remain for the next nine weeks.

Cadet Paul is the son of Mr. and Mrs. J. Rankin Paul, of this city, and he graduated from Washington High School with the class of 1942.

WAR FINANCING CHAIRMAN IS COMPLIMENTED

Chief of District Asks for Outline of Plan Here To Be Used as Model

Commendation upon organization of the Fayette County War Finance committee was received by F. E. Hill, its chairman, recently from John J. Rowe, war finance chairman of southern Ohio.

"I certainly appreciate your organization data. If we could get the same thing from everybody, it would be wonderful," wrote Rowe.

"Inasmuch as you have also been chairman of the War Savings Staff as well as the Victory Bond committee, I am wondering whether you would write me how you go about the 'in between drive' job, how you find out with any degree of accuracy the sales resulting from any specific promotion and in fact, anything you can give me so that I can help other committees."

The letter in which Hill was commended by Rowe on his organization also contained notice of Hill's unofficial re-appointment as chairman of the Fayette County War Finance committee. Rowe wrote that he himself had not been officially re-appointed to his post but was carrying on at his job and was sure that Hill would wish to do the same.

Fayette County system of war bond campaigns, of which Rowe approved so heartily, is planned by Hill on much the same basis as the Dayton Power and Light Company's organization here, of which he is manager.

Revolving about Hill, the organization consists of nine vice-chairmen in charge of sales records and personnel, manufacturers and utilities, women's activities, treasurer, special activities, publicity, promotion, rural activities and city wards. Most of these vice-chairmen have one or more co-chairmen who, in turn, appoint as many captains and salesmen as are needed to cover the particular territory to which they are assigned.

In addition to the vice-chairman, three bank representatives serve on the county committee.

All reports and statistics are turned into Hill who compiles all facts and figures for submission to the proper authorities.

GUN WIELDER HELD UNDER $1,000 BOND

Man Who Shot Sam Fugate Held To Grand Jury

Gilbert Jones, 36, of Middletown, accused of the shooting of Sam Fugate, 42, former resident of Washington C. H., on June 5 during a quarrel, was held to the grand jury under $1,000 bond when arraigned Wednesday in municipal court before Judge Edward Dell, in Middletown.

Hearing for Jones' wife, Pearl, who is charged with assault and battery, was continued, pending disposition of her husband's case. She was arrested on a warrant obtained by Mrs. Fugate who alleges Mrs. Jones struck her.

The shooting climaxed a dispute between the women over noisy children playing on the sidewalk. Jones told police he fired when Fugate pretended to reach for a gun, and Fugate was wounded in the abdomen.

COMMITTAL SERVICES ARE HELD FOR INFANT

Committal services for the infant daughter of Mr. and Mrs. Paul Mabra, of Jeffersonville, were held Wednesday in Fairview Cemetery, Jeffersonville.

The infant died at 5:30 A. M. Tuesday. Surviving relatives, other than the parents, are five brothers and sisters and a grandmother, Mrs. Clara Mabra, of Springfield. Funeral services were under the direction of Littleton Funeral Home, Jeffersonville.

ALEXANDER INDUCTED

Dearl Edward Alexander, colered, was inducted into the U. S. Army services August 3rd, and assigned to the U. S. Navy.

MACK WALKER SUMMONED IN SEDGWICK, KANSAS

Word has been recived by Ira Walker, this city, of the death of his brother, Mack Walker, 78, at his home in Sedgewick, Kan.

Mr. Walker had been in failing health for several years and had been confined to his bed the past four months.

Surviving are his widow, one daughter, Mrs. Helen Foushee, Newton, Kansas; three sons, Virgil and Glenn at home and Russell, of Kansas City ,Mo., a number of grandchildren and two great grandchildren. Also his brother here, and a sister, Mrs. John Lee.

Mr. Walker went to Kansas in a covered wagon when 19 years of age and took up a homestead, where he spent his life. He visithere four years ago.

Burial was made in the Sedgewick Cemetery.

FUNERAL SERVICES FOR LEANDOR SHEELEY

Funeral services for Leandor S. W. Sheeley, 87, who died at his home in Cedarville Tuesday afternoon, were held Thursday afternoon in Cedarville, and burial made in the Jamestown Cemetery.

He was born at Pleasant View, in Jefferson township, and had resided in the Cedarville community for many years.

Surviving are his widow, Mrs. Nora Jane Sheeley, two sons, Shelton at home, David of Cedarville, and a daughter, Miss Marguerite, at home.

ATHLETES FOOT
I Made This Overnight Test
"Requires a powerful fungicide. Many liniments and ointments are not strong enough. Ask any druggist for Te-ol solution. Made with 90 per cent alcohol, it PENETRATES. Reaches more germs faster. Apply full strength for "Athletes Foot," sweaty, itchy or smelly feet. Your 35c back next morning if not pleased. Locally at Down Town Drug Store.

LOOK *Alive!*

If temporary constipation makes your bowels sluggish, half-alive, it makes *you* that way, too. Take TONJON — helps correct temporary constipation! There's no need to let temporary constipation rob you of the edge which makes life worth living. Get a bottle today!
TONJON
No. 1 — A stimulant to the appetite — a model laxative for temporary constipation.
No. 2 — Has added laxative ingredients for people who need more laxative to promote bowel activity.
No. 3 — Has been prepared for those who need a stimulant to the kidneys.
CAUTION: Always take TONJON according to the directions on the label.
DOWN TOWN DRUG STORE

Isaly's

For Summer Salads
Creamed Cottage CHEESE Pt. 19c
(No Ration Points Necessary)
SOFT CREAM CHEESE Lb. 42c
ISALY'S SWISS CHEESE Lb. 48c
Refreshing, Healthful MILKSHAKES 12c
Tin Roof Sundae — Vanilla Ice Cream topped with Chocolate Syrup and Peanuts. 15c
Mt. Air Beverages — GINGER ALE, ROOT BEER, ETC. Large Bottle 9c (3 for 25c)
Hawaiian Delight Brick — Blended with one half Vanilla Ice Cream and one half Orange-Pineapple Sherbet. Qt. 37c
CHOCOLATE FRAPPE' Pt. 19c
(Special in Jiffy Package)
Isaly's

the MOST Useful Coat to Own

is an all around
coat of fleece wool
You want the kind of coat that will be light when days are mild—warm when days are cold: the kind of coat you can toss on a chair in a hurry, and pick up again without its being wrinkled: the kind of coat you can wear over your go-to-business classics, and your out-on-a-date femininities. These are all that kind of coat!
Boy Coats
Chesterfields
Wrap-Arounds
Officer Coats
Juniors'
Misses'
Women's

19.75 to 39.75
STEEN'S

We know how hard it is for you to make your points fill your family's plates and this is why we make every effort to give you a good deal more for them — perhaps not in cans and ounces, but most certainly in the quality that means greater mealtime pleasure. Quality is the best point economy of all because it means fuller pack . . . full health and nutritional goodness — and top quality at our low prices is more than a good deal — it's the best deal you could possibly get for your precious points.
Neck Bones 4 lbs. 25c
Cured Callies Tenderized lb. 34c
Fresh Callies lb. 30c
Pork Liver . . . . lb. 21c
Beef Liver . . . . lb. 35c
Sliced Bologna lb. 29c
Grade A Franks lb. 30c
Bacon Ends . . . lb. 25c
Jowl Bacon . . . lb. 23c
Breakfast Bacon . . . . lb. 37c
Center Cut Chops . . . . lb. 37c
Pork Roast . . . lb. 38c
Boiled Ham . . . lb. 69c
Pressed Ham . . lb. 49c
Baked Ham . . . lb. 79c

SEVEN DAY COFFEE
Fresh Ground . . . lb. 25c
R. & W. COFFEE
Lb. . . . . . lb. 31c
R & W Sauerkraut No. 2½ can 16c
Cola Syrup bottle 29c
R & W Root Beer Extract bot. 10c
E-Z Orange ½ gal. 35c
Pard Dog Food 2 pkgs. 23c
Vinegar gallon jugs 39c
R & W Shortening 3 lb. can 66c
Fairmont's Salad Dressing qt. jar 38c
Fairmont's Sandwich Spread qt. jar 43c
Cream Style Corn 2 No. 2 cans 25c
Cucumbers Large Size ea. 5c
Rockwell & Ruhl
RED & WHITE MARKET
212 E COURT ST · PHONE 2566

ROADSIDE PARKS PROVE POPULAR ALL OVER OHIO

Fayette County's Parks Visited by Many Picnickers

Not only are the roadside parks in Fayette County proving popular picnicking places during the war emergency of gas rationing and tire saving, but throughout Ohio the same condition exists.

During July, according to a statement issued by the State Highway Department, some 700,000 men, women and children visited the roadside parks in the state, or nearly double the number registered at parks in June.

Highway Director H. G. Sours offered these figures in support of the belief that the parks are proving a boon to families from the surrounding areas who, because of gasoline rationing, are staying close to home.

There were an estimated 670,000 visitors to the department's 300 roadside parks in July, compared with 343,000 in June, Director Sours said.

The number of persons from outside Ohio visiting the parks has dropped off heavily during the last six weeks, he added, "but attendance from nearby communities has steadily mounted." Parks along the state borders still draw many out-of-state visitors.

Family picnic groups make up the biggest per cent of users of the parks now, whereas in the past tourists were the ones using them the most.

Registration sheets for visitors is part of the equipment of the parks. Some persons hesitate to register, Director Sours was told. "The only use of the registration is to guide the department in determining if the park is of sufficient importance to the public to justify keeping it open and maintaining it. It is important now more than ever that users of the parks register," the director said.

All of the parks have state inspected water and most of them have ovens, picnic tables and other facilities. The highway department maintenance crews keep the parks clean.

Buy War Stamps and Bonds, now.

Sabina Community

Garden Club

The Sabina Garden Club held a lovely meeting at the Washington Street Methodist Church, Friday afternoon with 30 members present and six guests, Mrs. James Richards, of Hillsboro; Mrs. Carrie Cline Deere, of Washington C. H.; Mrs. J. C. Williams, Mrs. Roscoe Gilmore, Miss Pauline Wilson and Mrs. Myrtle Beck.

Mrs. Williams and Miss Wilson were welcomed as new members to the club.

Mrs. Walter Stackhouse at the piano, played a group of instrumental selections.

President, Mrs. H. H. Griffith, presided, and Mrs. Garnett January was secretary, and at roll call a large number responded with contributions for the Honor Roll Board.

The acceptance of Miss Faye Stultz's resignation as treasurer was taken with regrets. Mrs. Olive Moon was made treasurer pro tem, until election of officers next month.

The high light of the afternoon was the beautiful solos sung by Sergt. Martucci and Pvt. Stump, of the Wilmington Airport, with Prof. Charles Fischer, of Wilmington as their accompanist. They graciously responded to the generous applause with several numbers. Prof. Fischer, talented musician, played one of his own compositions to the delight of the club.

In the Flowers of the Month Display, Mrs. Lon Rhonemus won first prize on a mixed basket and second price on glads; Mrs. F. G. Chance, first prize on Rose of Sharon; Mrs. John VanPelt, second prize on zennias and third on golden glow.

cake and iced tea were served

Delicious chicken sandwiches, by the hostesses, Mrs. A. J. Darbyshire, Mrs. Wilmer Stringfellow, Mrs. Earl Haines, Mrs. Raymond Haines, Mrs. C. C. Bernard, Mrs. O. D. Young, Mrs. John Rhonemus, Mrs. Lon Rhonemus, Mrs. John Van Pelt, Mrs. O. E. Cline, Mrs. Eber Haynes, Mrs. Clayton Cox, Mrs. Anna Harper, Mrs. Carl Custis, Mrs. A. C. Henry, Mrs. Arthur McCoy, Mrs. Leonard Yochum, Mrs. T. A. Drake, Mrs. George L. Wilson and Mrs. Harry Hamilton.

Honors Husband

Mrs. Warren Kelley invited a number of relatives and friends to their home Sunday for a surprise on her husband and a basket dinner.

The delicious dinner was served to the honor guests and Mr. and Mrs. "Mandy" Michael, Mr. and Mrs. Harold Pagen and Linda Ann, Mr. and Mrs. Wilbur Mock and Mr. and Mrs. Harold Snow, all of New Vienna; Mrs. Everett Kelley, Highland; Mr. and Mrs. John Coates, Mr. and Mrs. Verne Kelley, Mr. and Mrs. Stailey Kelley and daughters, Mr. and Mrs. Leroy Shelley and daughter, Mr. and Mrs. Waldo Brown and son, of Xenia; Mr. and Mrs. John Kelley and daughter, Leeanna and granddaughter, Darlene Sue and Floyd Jackson, of Sabina.

Evening callers were Ralph Patton, of Midland and Homer Yarger.

Returns Home

Mrs. R. C. Tolbert, after a pleasant week's visit with Sabina friends, returned to her home in Hazelhurst, Miss., Thursday. She traveled by way of Xenia and Dayton where she visited Mrs. A. L. Reynolds and Rev. and Mrs. Rosenberger.

Cpl. Delmar Vineyard came home Thursday from Ft. Eustis, Va., with a medical discharge from the army.

Cpl. Vineyard has been in service 15 months and has three brothers in the army.

Earl now is in New Guinea, Ogel at Indian Town Gap, Pa. and Bernard at Dayton.

All are sons of Mr. and Mrs. Lewis Vineyard of Sabina.

Union Services

The union services of all the churches in Sabina, held at the evening were largely attended. There being a number represented from the churches at Youngstown, Leesburg, New Vieina, Bowersville, Melvin and Reesville.

Dr. J. C. Williams presided as chairman; Robert Stanforth led the singing with Miss Vesta Sparks at the piano. Rev. Wisecup led the devotions and gave the invocation. Dr. Paul Jones, of Hillsboro Church of Christ, delivered an inspiring and miraculous message, using as his subject, "Lessons From Hitler".

Miss Isabelle Campbell from Reesville, sang a solo, and Miss Janet Fenner sang "The Evening Prayer."

This inspirational meeting closed with an old-fashioned handshake, at the request of Dr. Williams. These union services will be held at 8 P. M. each Sunday during August.

Mrs. Gibbs Complimented

Mr. Earl Gibbs entertained Thursday with a lovely dinner at the Manker Inn, complimenting Mrs. Gibbs on her birthday anniversary.

Those present with the honor guest to enjoy the delicious food were Mrs. W. B. Stackhouse, Mrs. James E. Rose, Mrs. Milburn Gire and her house guest, Mrs. "Ted" Collins, of Columbus, and Mrs. Harry Erick.

Following the dinner all were entertained with a theater party at the Murphy Theater in Wilmington.

Mrs. Summers Hostess

Mrs. Isaac Summers entertained members of the Loyal Women's Sunday School Class of Lees Creek Church Wednesday afternoon. Devotions were led by Mrs. Lon Rhonemous. The class president, Mrs. Ervin Bentley, presided at the business hour, and the afternoon was spent in sewing on the class quilt.

The hostess, assisted by Mrs. Holmes and Mrs. Rhonemus, served a lovely dessert course.

Other members present were: Mrs. J. A. Leslie, Miss May Leslie, Mrs. E. C. McVey, Mrs. Fannie Snow, Mrs. Philip Morton, Mrs. Will Pierce and Mrs. Gretna Simpson.

Attend Reunion

Mrs. A. J. Darbyshire, Mrs. Milton Jacks, Miss Doris Harrison with Mr. John Thorpe of McArthur, attended the Morrow reunion at the home of Mr. and Mrs. A. C. Morrow, near Bowersville, Sunday. The annual reunion will be held next year at the home of Mrs. A. J. Darbyshire in Sabina.

IT'S A REAL PICK-UP! and the FLAVOR can't be beat
OLD RELIABLE COFFEE
ALWAYS THE SAME—ALWAYS GOOD!

BACKACHE, LEG PAINS MAY BE DANGER SIGN

Of Tired Kidneys

If backache and leg pains are making you miserable, don't just complain and do nothing about them. Nature may be warning you that your kidneys need attention.

The kidneys are Nature's chief way of taking excess acids and poisonous waste out of the blood. They help most people pass about 3 pints a day.

If the 15 miles of kidney tubes and filters don't work well, poisonous waste matter stays in the blood. These poisons may start nagging backaches, rheumatic pains, leg pains, loss of pep and energy, getting up nights, swelling, puffiness under the eyes, headaches and dizziness. Frequent or scanty passages with smarting and burning sometimes shows there is something wrong with your kidneys or bladder.

Don't wait! Ask your druggist for Doan's Pills, used successfully by millions for over 40 years. They give happy relief and will help the 15 miles of kidney tubes flush out poisonous waste from the blood. Get Doan's Pills.

CRAIG'S

After Inventory

Shoe Sale

Women's and misses' black and blue styles in low and high heels. Sizes 4 to 9. Broken sizes in our former $4 and $5 values. $1 Pair

Misses' and little gents' white straps and oxfords. Formerly priced $3 and $3.50. Broken sizes from 12½ to 2. $1 Pair

Bring your ration book with No. 18 coupon to purchase these shoes.

On Sale Friday!

ADVICE ON CONSERVING FOUNDATIONS by American Lady

MAKERS OF OUR FEATURED FOUNDATIONS

WASH FOUNDATIONS OFTEN. Use warm, not hot, water and mild soap flakes or powder.

DRY AWAY FROM DIRECT HEAT. NEVER IRON ELASTIC OR NYLON.

ALTERNATE THE WEARING OF FOUNDATIONS. A "rest" between wearings will make elastic last longer.

STORE FOUNDATIONS IN YOUR CLOTHES CLOSET. Hang them by the garters on a wire hanger.

★ Our expert corsetieres will gladly answer any further questions. If you need a new foundation, let us fit you now.

CUSSINS & FEARN

We Bring You These Needed---

Cold Pack CANNERS

at an Extra Low Price

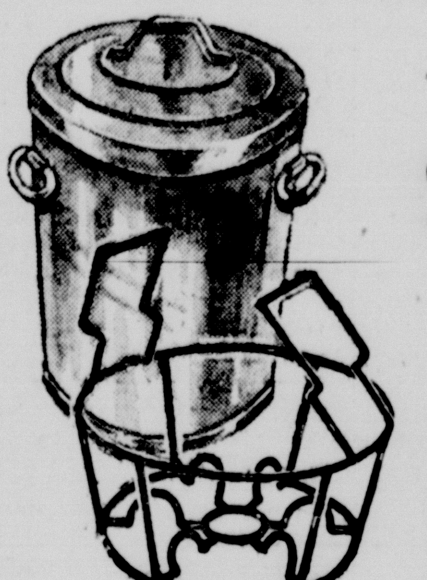

$1.98 COMPLETE With 7-Jar Wire Canning Rack

"Can All You Can for VICTORY"

Folks are telling us they prefer this canner because it is EXTRA DEEP and has EXTRA WATER space at top. FOOD CONSERVATION . . . is a most important part of the war program. Can all you can! Our War Time Cold Pack Canners are available, while lots last, to ALL housewives needing them for food conservation. NO PRIORITY REQUIRED, anyone may buy.

MASON JARS at Low Prices---Pints, Dozen 55c

SQUARE Mason Jars with glass or metal closures. The kind that preserve fruits for long periods.

Quarts, dozen 65c

½ gallon, dozen 95c

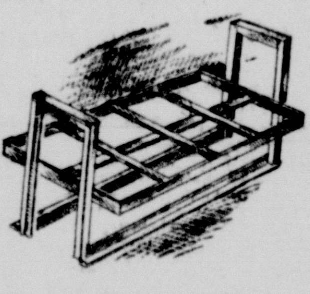

CANNING RACKS for Cold Pack Canning. Big 8 jar size to fit into your wash boiler for 79c

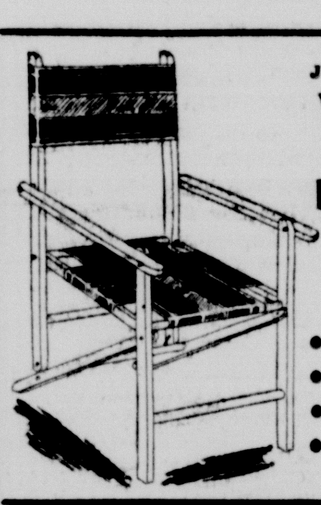

JUST ARRIVED! Yacht Style Folding Porch Chair $1.98

- Hardwood varnished frame.
- Double seat construction.
- 5 color stripe heavy duck.
- Folds compact for storage.

NO RUBBING FLOOR WAX

Protects floors and linoleum. Dries to a lustrous shine quickly. Gallons $1.19. Quarts 39c

YOU Can Buy One of These New VICTORY STA-KOLD ICE REFRIGERATORS

- CAPACITY, 75 LBS. ICE
- WHITE ENAMELED

Here's the answer to you who need refrigerators for duration . . . and for a long while thereafter! A smartly styled new Ice Refrigerator with all the modern features that have been winning new friends back to Ice Refrigeration! Designed for economy in consumption of ice! Built to add beauty to your kitchen! Finished to make it look like a modern electric.

No Priority Needed

Our Low Price Is Only $39.95

TERMS STILL AVAILABLE

Come In and See It, NOW!

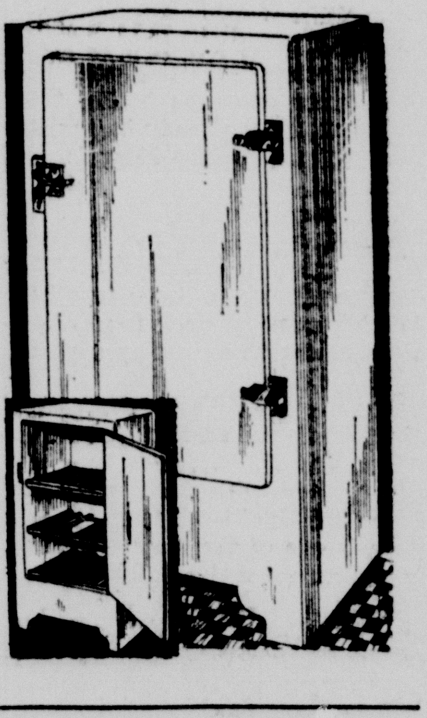

Protect The Home You Cannot Replace

Re-Roof Now! PRICES REDUCED for a few days longer only on ROOFINGS

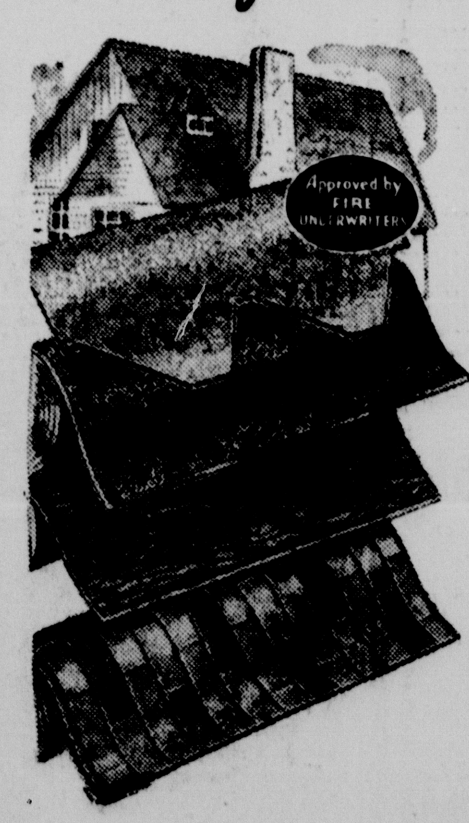

Your government wants you to have a good roof on your home to protect what you have. We make extra low prices, so you can re-roof NOW!

Large Orders Now Available on Terms With

NO DOWN PAYMENT!

See us about special terms on large orders. No priority ban on roofings and no priority on savings at Cussins & Fearn.

REG. $4.45, TWO TAB HEXAGON SHINGLES 167-lb. weight. Guaranteed 17 years. Covers 100 square feet. Blue Blend, reg. $4.69, now $4.19. Green Blend, Clover Green, Blue Black or Tile Red $3.95

REGULAR $2.19 ROLL SLATE ROOFING 90-lb. weight. Your choice of Red, Green or Blue Black. Roll covers 100 sq. ft. $1.98

REGULAR $1.85, ASPHALT ROLL ROOFING Coated both sides with mica flake. Roll covers 100 sq. ft. . . . 65-lb. weight, guaranteed 16 years. Reg. $2.19, now $1.89. 55 lbs., guaranteed 14 years $1.67

REGULAR $3.20, ROLL BRICK SIDING Both insulates and improves your home. Make old homes look like fine face brick homes, and need no painting. Fire-resisting, too. Roll covers 100 sq. ft. $2.89

It's Easy to PAINT Your Home!

Terms on Large Orders No Down Payment

Protect the Home You Cannot Replace

NOW ONLY $2.79 PER GALLON in 5-Gal. Cans

Single Gallon, $2.89

SUPERCOVER House Paint

Spreads So Smoothly YOU Can Paint Like a Professional.

Supercover spreads so easily, covers so smoothly and dries with extra FILM SMOOTHNESS! You can apply it yourself and obtain a professional-like job.

Safeguard House Paint

An extra good reliable paint at an extra low price. Made with Pure Linseed Oil. Per gallon, in 5's $1.89

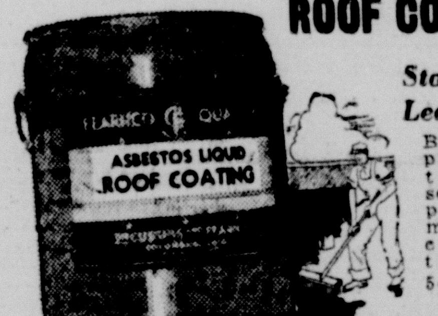

ROOF COATING

Stop Roof Leaks Now

Black asphalt (no tar) preserves and protects metal or composition roofs. 5-gal. can. $1.94

FURNACE REPAIRS Don't Wait! Fix All Furnaces NOW! We order repair parts for ALL MAKES!

COAL FURNACES

We will order repair parts for your present furnace, regardless of age or make. If it is beyond repair, you may be eligible to buy a new furnace.

Our inspectors will be glad to inspect your furnace FREE and give you an estimate on your requirements. No charge or obligation. You'll find that we can save you money.

MONCRIEF SERIES "C" CAST FURNACES

- Save Fuel Dollars!
- Give Long Service!
- Genuine Comfort!

Has every improvement that makes a furnace more efficient, reliable and durable. Come in and let us show you the 10 special features of Moncrief for only—

$79.95 18-Inch

Other Sizes at Similar Savings

NO DOWN PAYMENT Up to 3 Years to Pay Under F.H.A. Terms

Convenient Terms Still Available!

OVERALLS, famous Master. Test quality of 8-oz. sanforized shrunk, blue denim. Pair $1.69

Helmet, cool & light, 49c

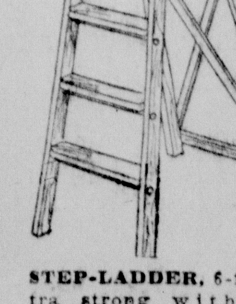

STEP-LADDER, 6-ft. Extra strong with bolts under each step. Steel folding brace.............. $2.65

NO-SMOKE Coal Heaters. Consumes the gasses that go up the flue in many heaters. It's different. Terms available............ $38.95

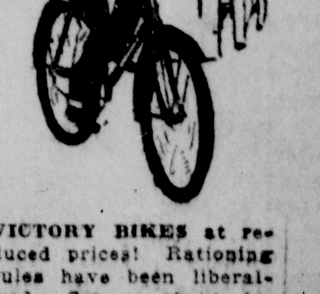

VICTORY BIKES at reduced prices! Rationing rules have been liberalized. See us about details. Easy terms available.. $27.95

STORE HOURS — WEEK DAYS 8 A. M. to 5 P. M. SATURDAYS 8 A. M. to 9 P. M.

135-137 N. Main St.

Phone 6131

RADIO SERIES WILL BE GIVEN BY REP. BROWN

Subjects Vital To Country And of Interest To People To Be Discussed

In view of the timeliness of certain investigations which Congressman Clarence Brown of this seventh Ohio district is making in connection with important congressional committees relative to gasoline rationing in the midwest, and also other important domestic problems, he has been selected to make a series of four timely talks over midwest radio networks on four consecutive Thursdays in August, beginning August 5, between 8:30 and 8:45 P. M.

Rep. Brown is the head of the congressional committee which meets this week in Chicago with Petroleum Administrator Harold Ickes at which time these congressmen are lodging a strong protest against the reduction of the gas rationing quota in the midwest until congress reconvenes and has an opportunity to investigate the necessity for such a change.

Several other important congressional committees in which Brown is playing a leading role regarding vital problems affecting the people of this country, are engaged in work which enables him to speak with authority on certain pending matters in which the public is deeply interested. For this reason this series of radio broadcasts is expected to attract unusual attention and many people of this community are marking their calendars in order to be able to listen when he talks. WLW is one of the important radio stations carrying these talks.

The dates and topics for these brief addresses are as follows:

August 5. . Congress — The People's Instrument of Government.

August 12. . The Growth of Bureaucracy.

August 19. . The Fifth Freedom.

August 26. . Victory — and Realism.

FOUND GUILTY

WILMINGTON — Fred Robert Desonia, 33, was found guilty of attempting to break into the office of the City Ice and Fuel Co. at Blanchester.

STIRRING ADVENTURE IN WARTIME BERLIN

A kiss in London leads to intrigue on the Riviera, blood-tingling adventure in Berlin, headlong flight to Holland and thrill after breath-taking thrill as George Sanders and Marguerite Chapman keep their "Appointment in Berlin." The film, shown at the State Theatre Sunday, is a drama dealing with the shadowy half-world of international spies! Also on same program, dreamy tropical romance accompanied by haunting music and thrilling comedy action, describes Universal's latest and happiest movie venture, "Rhythm of the Islands" coming to the State Theatre. Allan Jones and Jane Frazee are co-starred and the pretentious supporting cast boasts such favorites as Andy Devine, Mary Wickes and Ernest Truex. The famous Step Brothers and the Horton Dancers are featured while another outstanding highlight of the film is the introduction of Acquanetta, devastating new glamour girl.

South Solon Community

Mrs. John Diffendal. Phone 3267

Marriage on Thursday

Miss Betty Rapp, daughter of Mr. and Mrs. Emery Rapp and Mr. Warren Drew, son of Mr. and Mrs. Louis Drew, of Lakewood, were married in the Congregational Christian Church at 4:30, Thursday afternoon, July 29th.

Rev. W. S. Alexander of Jeffersonville officiated at the single ring ceremony which took place before a candlelit altar.

The couple was attended by Miss Laura Hoppes of Green Springs, Ohio and Mr. Louis Drew.

Music before the ceremony was provided by Mrs. John E. Diffendal, pianist and accompanied Mr. Marvin DeMent, who sang "The Lord's Prayer," "Through The Years" and "I Love You Truly."

The bride was attired in a light blue wool crepe dress with which she had navy accessories and a corsage of white stephonotis. Miss Hoppes, the maid of honor, wore a dress of old rose wool-crepe with a corsage of delphininums and roses.

A reception was held after the ceremony at Minshalls' Restaurant in London with relatives and close friends attending. After the reception, the couple left for a brief wedding trip. They plan to reside in Cleveland in a few weeks.

Bridge Club

Miss Mary Daughtery entertained members of her bridge club on Tuesday evening at her home. Members and invited guests present were Miss Iva Puckett, Mrs. C. C. Rowand, Miss Ruth Correll, Mrs. Dexter Dudley, Mrs. Frank DeMent, Mrs. Clifford Clemans and Mrs. Keith Rowand.

Teaches at Selma

Mrs. Dana Daniels has accepted a position as teacher for the fifth and sixth grades at Selma. Mrs. Rex Rihl resigned as teacher at Plattsburg to accept a position at Selma.

Sunday Guests

Sunday dinner guests of Mr. and Mrs. Issac Mason were Sgt. James Hill and wife of Chicago, Mr. and Mrs. Scott Mason of New Holland, Mrs. Ethel Freeman of Mt. Sterling and Mr. and Mrs. Lincoln Maso and daughter, Vicky.

Personals

Pvt. William Brady, who is stationed at Camp Veel, California, was a guest last week in the home of Mrs. Ada Clawson and family.

Mrs. Raymond O'Brien spent several days visiting with her daughter, Helen Jean in Dayton.

Guests on Sunday in the home of Mr. and Mrs. Joseph Blake and family were Mr. and Mrs. William Baker, Mrs. Robert Hayes of Springfield and Mr. and Mrs. Marvin Hayes.

Mr. and Mrs. Keith Rowand and daughter, Karolyn, Mrs. Rex Rihl, Misses Ruth Correl and Mary Daughtery were guests on Sunday of Mr. and Mrs. George Emerick and family at Buckeye Lake.

Mrs. John E. Diffendal spent several days visiting relatives in Newark and Hanover.

The Woman's Society of Christian Service will meet August 19 in the home of Mrs. Wayne Linson.

Mrs. Keith Rowand has accepted a position as teacher for the primary department at Plattsburg.

Mr. and Mrs. Paul Hyer and daughter, Connie, were guests on Saturday evening of Mr. and Mrs. Glen Stover at Springfield.

Mr. and Mrs. Arthur Henry, Mrs. Marlin Gordin and daughter, Barbara and Mrs. Esa Nelson were Sunday guests of Miss Amy Henry at Range.

Mr. and Mrs. Joe Roach and son, Fredein, of London, spent Sunday with Mr. and Mrs. Ray Roach and daughter, Barbara.

Mrs. Sally Baricon wos brought to her home Friday from Springfield City Hospital.

MONTGOMERY WARD

Cottons

BRIGHT AS AUTUMN LEAVES

SO TRIM AND NEAT!

As gay as you are . . . and so practical for back-to-school or business. Percales in prints, florals, stripes, checks. Sizes 12 to 52. 1.98

PRACTICAL! DURABLE!

Cottons, yes—right into fall! Bright quick-changers, quick tubbers! One- and two-piece seersuckers, denims, novelties, woven chambrays. 12 to 52, 9 to 17. 2.98

Montgomery Ward

DON'T BE POINT WISE.. and PENNY FOOLISH

SAVE with ALBERS Lower Prices

BLUE STAMPS N-P-Q Expire Saturday Aug. 7th — R-S-T Are Redeemable NOW

JELLO DESSERTS — In Assorted Flavors to Please the Family. So Easy to Prepare for Economical Summer Menus. Ideal for Attractive Salads. Your Choice Package 6c

NEW SUMAR PEAS — New 1943 Wisconsin Peas. Firm, Tender. Extra Standard. Sifted Alaska Variety. Uniform Medium Size. Use Your Ration Points for These Fine Peas. Albers Low Price. 18 Blue Points, No. 2 Can 13c

CORN • TOMATOES • PEAS Or Green Beans 11 Pts. No. 2 — Peas, 18 Pts. Tomatoes, 18 Pts. Corn, 14 Pts. Your Choice. No. 2 10c

ORANGE JUICE — Pure California Frosted. Only 4 Pts. 30 Oz. Can 35c
PEACHES — Fairplay Halves. Freestone. 23 Blue Points. No. 2½ Can 20c
TEXSUN JUICE — GRAPEFRUIT. Unsweetened. 4 Pts. 46 Ounce Can 28c
STOKELY TOMATO — JUICE. Indiana. 6 Pts. 46 Oz. Can 19½c
MIRACLE WHIP — SALAD DRESSING. For Tastier Salads. Pint Jar 26c
SODA CRACKERS — Salty. Crisp. New Low Price. Lb. Box 10c
CAKES — Marshmallow Nut Crumb — New Low Price. Fresh Baked. Lb. 17½c
LAUNDRY BLEACH — or Disinfectant. Tru Wite. Qt. Bot. 5c

Misc. Blue Points
Grape Juice — Red Wing. 2 Pts. 12 Oz. Bot. 13c
Large Lima Beans — 4 Pts. Lb. Cello 15c
Red Beans — Ideal For Chili. 4 Pts. Lb. Cello 10c
Sniders Beets — Sliced. 9 Pts. 16 Oz. Gl. 10c
Tomato Puree — Double A. 4 Pts. No. 1 5½c
Pre-Cooked Beans — Hallmark. 3 Pts. 10 Oz. 10c
Del Monte Figs — Whole. 13 Pts. No. 2½ Can 30c
Mushrooms — Brandewine. 3 Pts. 4 Oz. Can 27c

Low Point Values
Stokely Baby Food — Ass't'd. 1 Pt. 6½c
Tomato Soup — Campbell's Condensed. 3 Pts. No. 1 Can 8½c
Del Monte Tomato — SAUCE. 3 Pts. 8 Oz. 6c
Sunsweet Prune Juice — 3 Pts. 32 Oz. 26c
V-8 Cocktail — 8 Vegetable Juices in One. 2 Pts. 18 Oz. 14c
Cranberry Sauce — Stokely Finest. 8 Pts. 16 Oz. 15c
Tomato Juice — Phillips Delicious Ind. 4 Pts. 20 Oz. 7½c
Stokely Slic. Peaches — 8 Pts. 8 Oz. 10c

Misc. Blue Points
Pineapple — Crushed or Sliced. 23 Points. No. 2 Can 21c
Apple Sauce — Motts. Tangy. 14 Points. No. 2 Glass 12c
Apricots — Val Vita. Whole, Unpeeled 27 Points. No. 2½ Can 19c
Stokely — FRUIT COCKTAIL. Diced. 18 Points. No. 1 Can 17c
Asparagus — Ritter. Cut. 14 Points. No. 2 Can 28c
Sumar Corn — Wh. Grain. G. Bantam. 6 Pts. No. 2 Can 13c
Stokely Lima — BEANS. 20 Points. No. 2 Can 15c
Libby Fruit — SALAD. 23 Points. No. 2 Can 24c

Seedless Raisins — Pound. Cello 15c
Kellogg Shredded — Wheat. Package 10c
Post Toasties — Crisp, Crunchy. 11 Oz. Package 8c

Hi-Ho Crackers — Buttered. Flavored. By Loose Wiles. Fresh Lb. Package 21c

ABC Dog Food — Dehydrated. 3 Diets. Pkg. 4c
Protex Tissue — Soft, Absorbent. Roll 4c
Motor Oil — Fleetwood. 30-40-50. Qt. 15c

Buy All You Need Coffee
Alberly and Patsy Ann Coffees are Always Fresh Roasted Daily. They are not ground until you buy them, thereby retaining distinctive flavor and rich aroma. Why pay 4 or 5c more for jar coffee?
ALBERLY — As Many Cups Per Lb. as Any Other Coffee. Pound Bag 25c
PATSY ANN — Radiant Roasted Mild Golden Santos. Fresh Ground. Lb. 21c

Cider Vinegar — Paw Paw. 101 Oz. Bot. 25c
Parawax — Canning Necessity. 12 Ounce Pkg. 12½c
Certo — The Modern Way to Make Jellies. Bottle 19c

Royal Lemon Cleanser — Buy 3 Packages at 17c and Get Another Regular Package for 1c

Mustard — Battleship. 32 Oz. Jar. 10c
Frosti — Hot Weather Drink Mix 3 Pkg. 10c
Prunes — Tender, Firm, Medium Size. Pound. Cello 15c

Save Ration Points By Canning All The Peaches You Can. At This Price

FANCY ELBERTA PEACHES — Freestone. Delicious Flavor. Lb. 15c — Full Bushel. 50 Pounds or More 7.39
FANCY BARTLETT PEARS — California. Juicy, Sweet. Delightful in Salads or Desserts. An Albers Value. Lb. 12½c
YELLOW ONIONS — Strictly U. S. No. 1. Fine Ohio Grown. Available Friday and Saturday. Lb. 7c

IDAHO POTATOES — Red Triumphs. New. U.S. No. 1 5 Lbs. 21c
CANDY YAMS — Sweet Potatoes. Strictly U. S. No. 1 Louisiana. Pound 10c
PINEAPPLES — Large, Jumbo, Mexican. Sweetest Grown. Approx. 4 Lbs. Each 39c
PASCAL CELERY — Jumbo California. Fancy. Large Stalk 17½c
CALIFORNIA CARROTS — Fancy, Fresh, Tender, Crisp. The Cream of the Crop. Good Source of Vitamin A. Serve Creamed. Large Bunch 7½c

Albers Enriched BREAD — COMPARE ITS Even Texture—Fine Flavor Low Price — 3 20 Oz. Loaves 25c — Loaf—8½c

Marmalade — Smucker. Sweet, Smooth Flavor 2 Lb. Jar 29c
Gold Medal Flour — A Value. 25 Lbs. $1.25
Wheaties — Breakfast of Champions. Crispy, Crunchy. Ready to Eat. Package 10c
Lipton Soup Mix — Ready Quick 3 Pkgs. 25c
Burton's Vanilla — Pure Quality. 2 Oz. Bottle 27c
Jar Rubbers — Heavy, Strong, Durable. For Canning. Dozen 4½c
Washing Soda — Arm & Hammer. Low Price. 2½ Lb. Pkg. 5½c
No-Rub Shoe White — Large Bottle 12½c

Handy Packed JELLY GLASSES — Convenient 9 Oz. Size — Low Price — Dozen Only 31c

Enjoy Spring Lamb while It's at It's Best

This is the season when Genuine Homegrown Spring Lamb reaches the peak of lean meaty flavory delicacy with the melting tenderness of Spring Chicken. Enjoy it while it is not only at its delightful best but also plentiful enough to be available at less than ceiling prices. Luxury without extravagance.

Fancy Small Legs — For Dinners of Distinction. 7 Pts. Lb. 33c
Dainty Chops — Rib Cut. 7 Pts. Lb. 39c — Loin Cuts. 10 Pts. Lb. 49c
Square Cut Roast — Shank of Shoulder. 5 Points Lb. 32c
Breast O'Lamb — For Rich Stew. Tasty. 1 Point Lb. 17c

SPRING LAMB FOREQUARTERS — Average 6 to 8 Lbs. A Very Smart Buy. Have One Cut For 2 or 3 Servings. 4 Points Pound 23½c

Pork Roast — 8 RIB END O' LOINS. Lb. Tender, White Meated. 7 Pts. 29c
Pork Chops — Choice Center Cut. 9 Pts. Lb. First Cuts. 7 Pts. Lb. 29c 36c
Pure Lard — For Flaky Pies and Biscuits. A Value. 3 Pts. Bulk Pound 17c
Center Ham Slices — Sugar Cured. 10 Points Lb. 48c
Assorted Cold Cuts — Asst. of Favorites. 5 Pts. Lb. 32c
Vegetole — Vegetable Shortening. Pure. 4 Points Lb. 4 Lb. Pail 83c
Red Perch Fillets — Pink Meated. Dip and Fry. Lb. 35c
Sliced Bacon — Makes Delicious Sandwiches. Mild. Rind Off. 8 Pts. Lb. 37c
Sliced Pork Liver — Tasty & Nutritious. Value. 4 Pts. Lb. 22c
Skinless Wieners — AA Grade. Ready Quick. 5 Pts. Lb. 33c
Bean Bacon — Sugar Cured for Home Baked Beans. 4 Pts. Pound 18c
Slab Bacon — Decker Fancy Breakfast. 1st Cut Piece. 7 Pts. Lb. 27½c
Fish Fillets — Tasty Boston Blue. No Points. No Waste. Lb. 25c
Ocean Jacks — New Pack. Fresh Dressed. Not Rationed. Pound 17c

Snosheen — Pillsbury's Cake Flour — For Lighter, Fluffier Cakes. 2¾ Lb. Package 26c
Boraxo — Removes Grime and Grease — Handy Shaker. 8 Oz. Can 13c
Borax — Handy Lb. Package 13½c — 20 Mule Team for Cleaning 2 Lb. Pkg. 23c
Sweetheart — Skin Charm Toilet Soap — Agrees with Skin 2 Bars 13c

Pecan Cake — 2 White Layers with White Pecan Icing. Ea. 35c
Caramel Roll — Sweet Roll with Tasty Caramel Filling. Each 15c
Coffee Cake — Fresh Lemon Strussel Breakfast Treat. Each 15c

Albers SUPER MARKETS — Albers ½c Register Keys Save You Many Dollars

Margarine — Nu-Maid Nourishing Spread. 4 Pts. Lb. Ctn. 18c
Bleu Cheese — Green Mottled Cheese. Rich Flavor. 5 Pts. Lb. 45c
Kraft Cheese — American and Pimento Spreads. 1 Pt. 8 Oz. Pkg. 25c

SORRY WE MUST LIMIT QUANTITIES ON SOME ITEMS

+—Social Happenings—Personals—News of Interest to Women—+

WSCS Met Wednesday with Mrs. Gene M'Lean

The Women's Society of Christian Service of the Milledgeville Church met with Mrs. Gene McLean, Wednesday afternoon, at two o'clock, with nineteen members and three guests, Mrs. R. T. Tesst, Miss Mae Street of South Solon, and Rev. E. C. Read of the Milledgeville Church, present.

The business meeting was opened by the president, Mrs. Zella Thompson, who led the general discussion, which followed the devotional service led by Mrs. Eva Allen.

Two humorous readings were presented by Mrs. R. T. Tesst, and Mrs. Lola Sutton.

After the business session had adjourned, the afternoon was devoted by the women in sewing and the informal visiting usually present at these gatherings.

Late in the afternoon, the hostess, assisted by Mrs. Audrey Morgan, served light and tempting refreshments.

For the serving of the refreshments, the guests were seated at small tables placed throughout the living room, which were attractively decorated with several vases of garden flowers.

Theatre Party Is Entertained by Virginia Bidwell

Miss Virginia Ann Bidwell was a pleasing hostess, Wednesday, when she invited sixteen members of the young social set to be her guests for a theatre party. The guests met at the Fayette Theatre, where they attended "Desert Victory," in a group.

After the showing of the film, the popular hostess took her guests to the Goody Shoppe, where tempting and cooling refreshments were served to the guests.

The group of attractive young girls were all prettily dressed in light summer cotton frocks and the vivacious spirits of the guests all blended to make this a very gay occasion.

Those present for this most enjoyable evening were Misses Marie Marchant, Evelyna Long, Martha Hughes, Gloria June Hoppes, Nancy Lee James, Judith Paul, Bobby Lou Speaks, Carol McCoy, Virginia Craig, Barbara Parker, Janet Chancy, Helen Mitchell, Frannie McDonald, Joan Crouse, Kate Morrow and Susie Williams.

Party Postponed

The Good Fellowship Class party to be held at the Fair ground roadside park Friday, will be postponed until Friday, August 13.

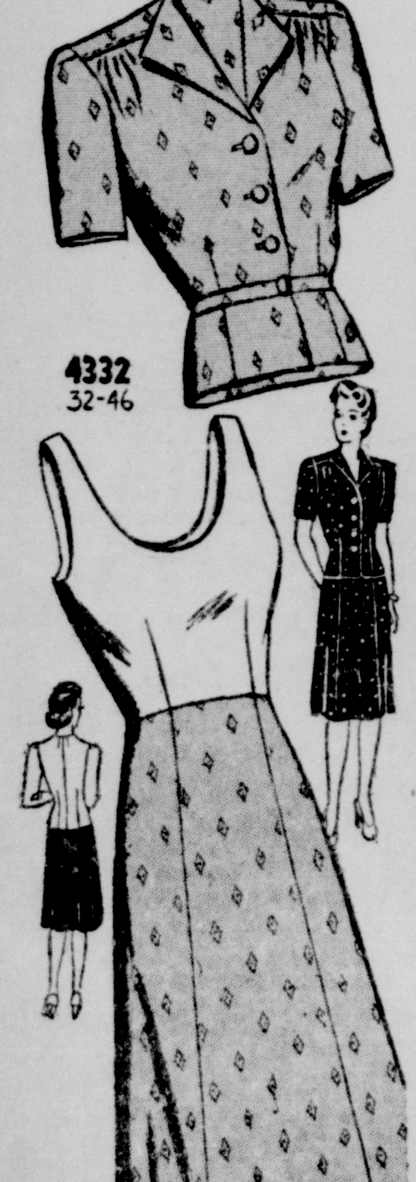

By ANNE ADAMS

So cleverly designed for feminine flattery! Yet, so very simple is this two-piecer, Anne Adams Pattern 4332 . . . with its softly cut blouse smoothing down to a fine sleekness over your hips. The optional bodice top adds comfort. Use one fabric or contrast blouse and skirt.

Pattern 4332 comes in women's sizes 32, 34, 36, 38, 40, 42, 44, 46. Size 36, blouse and skirt, 3 1-8 yards 39-inch; bodice top 7-8 yard 35-inch.

Send SIXTEEN CENTS in coins for this Anne Adams pattern. Write plainly SIZE, NAME, ADDRESS, STYLE NUMBER.

TEN CENTS more brings you our new Summer Pattern Book with cool, smart styles for work and play.

Send your order to Record-Herald Pattern Department, 243 West 17th Street, New York, N. Y.

Social Calendar

Society Editor
TELEPHONE 9701

FRIDAY, AUGUST 6

New Martinsburg W.C.T.U. meets with Mrs. Robert Ritter at 2 P. M.

Women's Relief Corps meets with Mrs. R. A. Bryson at 7:30 P. M.

Open Circle Class of Good Hope Methodist Church will meet at Wayne Hall. 8:30 P.M.

Delta Kappa Gamma potluck luncheon with Mrs. A. B. Murray, 12:30 P. M.

Staunton WSCS meets with Mrs. Mary Vince. 2 P. M.

SUNDAY, AUGUST 8

Young Adult Class of Grace Methodist Church will meet at 10 o'clock to go to Robert Terhune farm for outdoor Sunday School session and picnic.

TUESDAY, AUGUST 10

Members of Queen Esther Class of the Church of Christ and their families will have their annual picnic at the home of Mrs. Harry Miller, 806 South Fayette St. 6:30 P. M.

Bloomingburg WSCS will meet with Mrs. Wayne Bloomer.

WEDNESDAY, AUGUST 11

Union Chapel WSCS will meet with Mrs. Nettie Wissler at Mt. Sterling for potluck luncheon. 2 P. M.

Wednesday Club will have regular meeting at the home of Mrs. Vern Sheeley. Covered dish luncheon. 1 P. M.

Legion Auxiliary Decorating Room To Hold Meetings

Tentative plans for the remodelling of a room to be used as a meeting room for the American Legion Auxiliary provide for complete new furnishings and a color scheme of peach with accents of blue and gold, the auxiliary's colors.

The walls of the room will be painted a peach color and new drapes for the two windows and rugs will be in harmonious shades.

Also intended for use as a ladies' powder room, the furnishings will include dressing tables and plenty of mirrors in addition to the davenports, tables and lamps which are to be used.

New drapes matching those in the meeting room will be put at the hall window outside the room, which is on the second floor of the new legion home. The room opens off the assembly room.

Mrs. Ray West is chairman of the committee in charge of the redecorating. Committee members are Mrs. Harold Craig, Mrs. Ed Williams, Mrs. Marion Mark, Mrs. Warren Brannon, Mrs. Tim Hughes and Mrs. Charles Bryant.

The male narwhal, belonging to the family of toothed whales, is characterized by the presence of a long tusk.

Joan Fortney Is Married in 1942 In Richmond, Va.

Mrs. John L. Fortney of Pine Lodge on the Jeffersonville Road is announcing the marriage of her daughter, Joan Elaine, to Lieutenant Robert James Eppley, Jr., son

Mrs. Robert J. Eppley, Jr.

of Mrs. Louise Rose Eppley, of Columbus, and Mr. Robert J. Eppley, Sr., of Middlefield.

The ceremony was performed in Richmond, Va., on December 27, 1942.

Mrs. Eppley is a graduate of Washington High School with the class of 1939, attended Miami University for two years and was graduated from Ohio State University where she was pledged a member of Alpha Chi Omega Sorority.

Lieutenant Eppley is also a graduate of Ohio State University where he was president of Kappa Sigma fraternity and a member of Romophos, Bucket and Dipper and Sphinx.

Mrs. Eppley has joined her husband at Shreveport, La., where he is stationed with the Quartermaster Corps.

Personals

Mr. and Mrs. M. E. Gray, of Akron, left Wednesday after visiting for several days with Mr. and Mrs. Howard Burnett.

Mrs. Forest Tipton leaves Thursday afternoon, for Xenia, where she will visit for a few days with her daughter, Mrs. J. W. Schueller and family.

Mrs. C. V. Lanum has returned from Columbus, where she spent the past week as the guest of her daughters, Mrs. Hugh Kennedy, and Mr. Kennedy and Mrs. C. L. Post and Mr. Post. While there she attended the twenty-fifth wedding anniversary celebration of Mr. and Mrs. Kennedy, which was held at the University Club, in Columbus.

Mrs. Hazel McNorton left Thursday morning for Indianapolis, Ind., where she will visit for two weeks with her brother, Mr. A. G. Harding, and Mrs. Harding.

Mrs. Marie Moore left Thursday morning for Salt Lake City, Utah, to join her husband, S-Sgt. Lawrence Moore, who is stationed there.

Mr. J. R. Stookey and Mr. Van Reese of St. Joseph, Ill., arrived Wednesday morning to be the house guests of Mr. and Mrs. Charles Himiller and family.

Mrs. Grace Gilfillen will go to Mt. Vernon, Saturday, to spend a week at Camp Sychar, conducted by the Ohio Camp Meeting Association.

Mr. Robert C. Porter has returned to Washington D. C. after spending the past week as the guest of his brother and sister-in-law, Mr. and Mrs. T. E. Porter.

Mrs. Walter G. Evans and daughter, Miss Jane Ann Van Winkle left Thursday for Fairfield Beach on Buckeye Lake to visit with Mrs Evan's sister, Mrs. C. C. Philbrick.

Misses Ellen Page and Joanne Campen of Columbus, are the guests this week of Miss Helen King.

Miss Dorothy Heizer of Hillsboro, was a recent guest of Mr. and Mrs. A. L. Meredith and daughter, Carol Sue.

White Oak Grove WSCS Meets On Wednesday

The White Oak Grove Women's Society of Christian Service was entertained at the home of Mrs. Ircel Knedler Wednesday afternoon, at two o'clock with twenty-two members present and seventeen guests.

The business meeting was opened by the president, Mrs. Willard Allen, after which Mrs. Mag Coffey had charge of the very impressive devotional services.

At the close of the business session, the hostess, assisted by Mrs. Earl Anderson, served most delicious and tempting refreshments, which were greatly enjoyed by those present. The living room was attractively decorated with large vases of garden flowers, which were placed at vantage points throughout the spacious rooms.

The population of Hunan and Hupeh, two provinces in China, exceeds one third that of the United States.

The Maple Grove WSCS Have Annual Picnic

The Maple Grove Woman's Socieyt of Christian Service met Wednesday evening at eight o'clock, for their annual picnic, on the church grounds, which more than fifteen members and their families attending.

The most delicious and appetizing covered dish supper was served cafeteria fashion from one long serving table, after which the guest seated themselves around on the grounds of the church.

Games and contests were hilariously enjoyed by all, with arrangements in charge of the entertainment committee, Mrs. Locie Eckle, Mrs. Wesley Jones and Mrs. Quinn Clark.

The evening was a pleasant one for all, and all lingered until a late hour, reluctant to leave such a gala affair.

Miss Doris Steed Is Hostess to Her Bridge Club

Miss Doris Steed was a very charming hostess, Wednesday evening, when she entertained her fortnightly bridge club at her home on Washington Avenue.

The evening was spent in playing bridge and high score was won by Miss Helen Willis and low, Miss Freda Fults.

For the serving of refreshments, the guests remained at the small tables, and a light lunch was served by the capable hostess.

Those present for a most enjoyable evening were Misses Betty Lucas, Laura Schadel, Jessie Ellen Chaffin, Betty Wean, Helen Willis, Freda Fults and Mrs. Earl Confer, Jr.

DRAFT EVASION TEACHER ARRESTED IN NEW YORK

WASHINGTON, Aug. 5—(AP)—The Department of Justice today announced arrest of a man accused of teaching New Yorkers how to evade the draft by simulating deafness, mental incompetence and organic disorders.

The man under arrest was listed as Stephen Weinberg, 50, and was termed by the department "a notorious impersonator and deceptionist of World War days."

The first settlement in New Hampshire was in 1623 at Rye, now known as Portsmouth.

New Holland Community

Mrs. Marian Shaeffer—Phone 3502

Miss Florence Weidinger of Washington C. H. and Miss Jean Creighton of Columbus combined hospitalities Saturday evening when they entertained at a bridal shower for Mrs. Chester Beverly (Mary Anise Bush) of Sabina, a bride of May 21, at the home of Miss Creighton's parents in Atlanta.

The gifts were arranged on the lovely lace covered dining table with its color motifs of pink and white. A crystal bowl filled with pink roses, sweet peas, and baby's breath formed the centerpiece. Pink and white streamers and bells hung from the chandelier.

Several contests were enjoyed throughout the evening with prizes being won by the honor guest, Mrs. Beverly, and Mrs. Wendell Evans.

Those present to enjoy the evening with the honor guest and hostesses were Misses Frieda Fultz and Helen Willis of Washington C. H., Mrs. James Search, Sr., and Mrs. James Search, Jr., of Kingston, Mrs. Eugene Bush of Columbus, Mrs. Robert Bush of New Holland, Mrs. Willard Evans, Mrs. Ernest Tarhill, Mrs. Shirley Betts, Mrs. George Betts, Mrs. Din McGhee, Mrs. Joe Bush, Mrs. Daisy Stenson, Mrs. Charles Mills, Mrs. Van Meter Hulse, Mrs. Wendell Evans, Mrs. Omar Creighton, Mrs. John Farmer, Jr., and Miss Virginia Gerhardt.

Refreshments were served at a late hour by the hostesses assisted by Mrs. Omar Creighton.

Tonsil Operation

Miss Evelyn Marie Wright, daughter of Mr. and Mrs. Harold Wright, submitted to a tonsil operation at Berger Hospital, in Columbus, Friday.

Personals

Mr. and Mrs. Joseph Jester and son, Joseph, Jr., of Columbus, were visitors over the week end at the home of the latter's parents, Mr. and Mrs. Charles Hill.

Miss Anne Stinson, of Columbus, spent the week end at the home of Mr. and Mrs. Coyt Willis and Dustin Stinson.

Mr. and Mrs. Fred Ater and daughter, Linda Lee, of Columbus are spending a few days with the former's mother, Mrs. Minnie Ater and family.

Miss Evelyn Dennis of Clarksburg, was a guest last week, at the home of Mr. and Mrs. O. C. Dennis.

Mr. and Mrs. Henry Haney, of Chillicothe, were recent visitors with Mr. Haney's sister, Misses Margaret and Irene Haney.

Miss Betty Wilson of Washington C. H., was the Tuesday overnight guest of Miss Joan Griffith.

Mr. and Mrs. Eugene Buck and small son, Bonnie, and Mr. and Mrs. Miller Wright, of Columbus, were Sunday evening callers of Mr. and Mrs. Ercell J. Wright and family.

Mrs. Josephine Speakma... ...d daughter, Norma Lee, were business visitors in Circleville, Monday afternoon.

Mrs. John Sonca, who has been spending the past two weeks at the home of her parents, Mr. and Mrs. Jesse Johnson and son, Jesse Lee, returned to her home in Cleveland, Wednesday.

Mr. Joseph Jester, of Columbus was a Sunday visitor at the home of Mrs. Maude Dennis and daughter, Ruth and Miss May Jester.

Pfc. Lloyd Butcher who is from camp in Pennsylvania spent a three-day pass over the week end with his parents in Bloomingburg and his wife, Mrs. Pauline Mills Butcher, in New Holland, leaving Sunday evening.

Mrs. Minnie Ater and son, Homer, have returned home following a few days visit with Corporal Charles Ater, who is stationed at Fort Leonard Wood, in Missouri.

Miss Betty Lou Hughes is visiting at the home of her grandparents, Mr. and Mrs. C. C. Hughes, of Delaware.

Mrs. Edward Haggard and son, Myron and daughter, Annette, Mrs. Harold Ankrom and daughter, Carol Lynne, and Miss Margaret Campbell were Friday afternoon visitors at Circleville.

Miss Minnie Shaeffer, of Co-

Mr. and Mrs. Willard Lininger and daughter, Janet and Mrs. Clyde Cook were Sunday guests at the home of Mr. and Mrs. R. A. Andrews and daughter, Libby, of Washington C. H.

Pepsi-Cola Company, Long Island City, N. Y.
Franchised Bottler: Pepsi-Cola Bottling Co. of Columbus
CHAS. H. ALLEN — Phone 22901 — Distributor

WASHINGTON C. H.
ONE NITE ONLY
FRIDAY, AUGUST 6
DALE LOTS, WEST COURT ST.
MAMMOTH TENT THEATRE

John Lair Presents—

AS HEARD EVERY MORNING AND SATURDAY NIGHT OVER RADIO STATION— W. H. A. S. LOUISVILLE, KY.

WITH ALL YOUR OLD FAVORITES

Gene "Nubbin" Cobb — Bob Autry — Traver Twins
Jerry Byrd — Original Coon Creek Girl — Smokey Ward
Jeanne and Mel — Emory Martin — And Many Others

3000 COMFORTABLE SEATS
1000 RESERVE SEATS

DOORS OPEN AT 7 P. M.
PERFORMANCE at 8:15 P. M.

ADMISSION
Children 22c
Adults 45c
Plus Tax

FREE PARKING — NO AFTER SHOW

Lisciandro Bros.

GREEN BEANS, Kentucky Wonders	3 lbs. 25c
TELEPHONE PEAS, tender, sweet	2 lbs. 39c
NEW BEETS, small beets, large bchs.,	2 bchs. 15c
CALIFORNIA CARROTS	2 bchs. 19c
HOME GROWN CUCUMBERS	each 5c & 10c
PASCAL CELERY, Jumbo stalks	25c
Hearts	bch. 20c
ROUND RED RADISHES	2 bchs. 9c
GREEN MANGOES	each 5c
ONIONS, dry yellow	lb. 15c
WHITE COBBLER POTATOES	10 lbs. 39c
WHITE SWEET POTATOES, cook dry and sweet	2 lbs. 25c
CANTALOUPES, thick meat, delicious	each 25c
PINEAPPLES, Sugar Loaf Variety, extra large	each 60c
PEACHES, Yellow Freestone	2 lbs. 45c
PEARS, California Bartlett	2 lbs. 35c
QUETTA NECTARINES	lb. 35c
SWEET BLACK CHERRIES	lb. 50c
FRESH LIMES, green and full of juice,	each 5c
CALIFORNIA ORANGES, juicy & sweet,	dz. 43c
WEALTHY APPLES, large, smooth and good cookers	2 lbs. 25c
GRAPEFRUIT	2 for 25c
DUTCH GIRL CITRUS MARMALADE	2 lb. jar 35c
SMUCKER'S GRAPE JAM	1 lb. jar 26c
WHITE VILLA YOUNGBERRY PRESERVES	2 lb. jar 61c
PREMIER GRAPEFRUIT JUICE, Grade "A" fancy (4 pts.)	46 oz. can 34c
"GOLD LABEL" DUTCH PROCESS COCOA	pkg. 33c
HONEY GROVE COFFEE, Flavor Fresh	lb. 25c

CANNING SUPPLIES

E-Z Jars — Pints & Quarts — Regular and Wide Mouth. Mason Jars — Tin Cans — Kerr and Mason Lids — Rubber Jar Rings — Parowax.
JELLY GLASSES, ½ pt. tall or flat ..... dz. 39c

At PENNEY'S
J. C. PENNEY CO., INC.
August is the month for School Outfitting

Classic Lines for Many Seasons -Button-in Linings for Any Season

DURATION COATS 29.75

Wonderful fleece sport coats with a clever button-in lining . . . or a smart Harris-type tweed tailored style with swank velvet collar. Neat tailoring! Choice of fall colors and combinations! 12-20.

Fleece Chesterfield 19.75

The most popular coat of this season . . . and growing more popular every day! Rich, sporty looking fleece, trimly cut and well-tailored! Soft velvet collar, saddle shoulders! Sizes are 12 to 20.

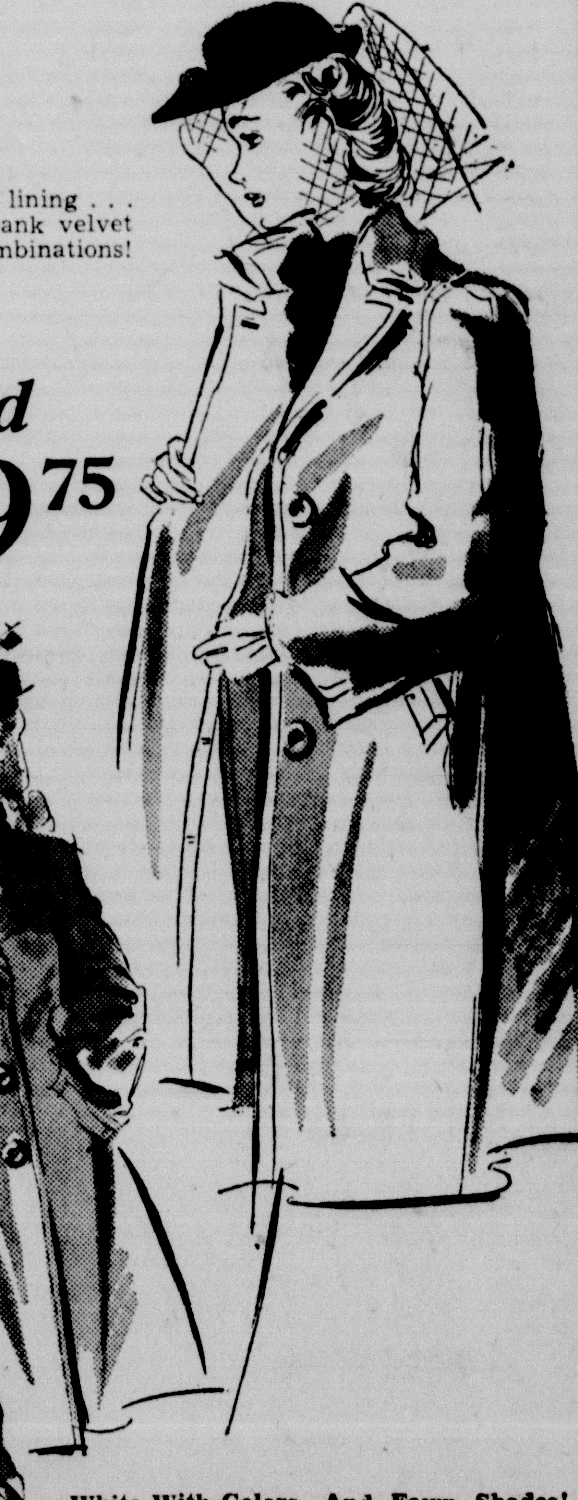

White-With-Colors, And Fawn Shades!
NEW SPORT COATS
Alpaca and wool pile fabric deep and fur-like . . . in classic casual topper style, and others with collar and closing strip in brilliant wool. Sizes 12 to 20.
24.75

Inexpensively Smart For Fall Wear!
REVERSIBLE PLAIDS
The comfortable casual for school or campus wear! Tan gabardine on one side . . . and your choice of bright-tone plaid fleece on the other! Sizes 12-20.
12.75

THE WAR TODAY

By DEWITT MACKENZIE

Allies Drive Two More Spikes In Coffin of Hitlerism by Capture of Catania and Orel

A couple more stout spikes have been driven into the coffin of Hitlerism in the capture of two highly strategic cities—Orel on the flaming Russian front, and ancient Catania in the northeast corner of Sicily.

Both these cities were vital anchor points for the Nazis.

The heavily fortified and strongly held railway center of Orel has for almost two years been the hinge for Hitler's great battle line between this point, not far below Moscow, and the sea of Azov.

Catania, crouching under the great volcano of Etna, has been the powerful position to which the Nazis and Italians hooked the left wing of the front which they threw across the last remaining tip of northeast Sicily in defense of Messina and access to the Italian mainland, only two miles across the strait from that port.

These two operations, while widely separated and seemingly having little relation to each other, are parts of offensives which in reality are acting as a pair of mighty pincers on the German front in Russia. This is so because (1) if the Russians have the reserve power with which to follow up their notable capture of Orel, it will endanger Hitler's entire right wing, and because (2) victory in Sicily brings the Allies nearer to possible invasion of the Balkans, which would further jeopardize that Nazi right wing.

In short, Hitler is being pushed steadily towards that day when he will have to pull back his entire vast line of more than a thousand miles in Russia in order to reach new positions which will afford greater security.

While this is a historic moment for the Allies, we should remember that these two captures are parts of continuing operations. Fierce fighting lies ahead in both theaters.

In Sicily the terrain within the remaining triangle which the Axis forces are defending is rugged and hilly. It's well adapted to defense and has been strongly fortified.

Thus we have the makings of a great battle among the innumerable hilly strongholds, many of which probably will have to be taken at the point of the bayonet—assuming that the Axis forces don't fold up, and there's been no indication of this yet among the Germans. Ultimately the enemy must surrender or be annihilated, for there is no escape from this triangular trap for the vast majority of the Axis troops.

It's too soon to assay the full import of the Red capture of Orel. The cracking of this major fortress represents one of the great victories of the war. Into it have gone the lives of many scores of thousands of fighting men of both Germany and Russia.

Incidentally, it's only ten days ago that I received a letter from an anonymous Nazi sympathizer, signing himself "A Soldier," who took me to task for saying that the indications were the Reds would take Orel. He said it was a preposterous suggestion, and sang the praises of the Boche. There are a lot of these fifth columnists still about.

The fighting which has preceded this victory has been titanic—reminiscent of the struggle at Stalingrad. The Russians drove forward, in the face of the best defense which Hitler could muster, until they all but had Orel surrounded. Complete encirclement would have meant the annihilation of a Nazi force of some 250,000 men, but it would appear that the German command has been able to withdraw many of them.

Orel not only is a strong point, but it is a vital railway center. Its capture will enable the Russians to reopen vital rail communications between Moscow and the southern sectors.

The ultimate effect of the fall of Orel might be catastrophic for the Germans, if the Russians have the strength to develop it. However, this is no time to jump to sweeping conclusions.

FLAKORN
CORN MUFFIN MIX

PURE. Flakorn's ingredients meet the highest standards of purity and flavor held by the best cooks. If, owing to war, your grocer hasn't any Flakorn (or Flako) today, try him again tomorrow.

You also get absolutely pure ingredients in every package of FLAKO PIE CRUST

Buy U.S. War Bonds & Stamps

Scott's Scrap Book

MINISTER IS NEXT SPEAKER AT ROTARY

Family Picnic Is Planned for August 17 Meeting

Dr. William Ashford, pastor of the Methodist church at Greenfield, is scheduled to be the next speaker on the Rotary Club program here.

Dr. Ashford's appearance before this organization is announced for next Tuesday noon's luncheon at the Country Club. His talk, it is said, will be a timely one based on present day events.

Rotary officials announce that members of the club and their families are to enjoy a picnic dinner at 6:30 P. M. on Tuesday, August 17, at the Country Club. The Bandoliers, a popular instrumental musica organization from Wilmington, which has won much popularity with Rotarians, will be the program attraction.

INTERNAL REVENUE AGENT OPENS OFFICE

S. W. Fennig Located in City Building

S. W. Fennig, of the Internal Revenue Department, who has been assigned to this city, has opened an office on the second floor of the City Building.

Definite office hours have not yet been announced, but for sometime he will attend special school at the Cincinnati office each Saturday.

JANITOR SUICIDES

CHILLICOTHE — George Smitley, 54, janitor of Mount Logan School was found dead in the Scioto River at Sugar Street. His hat was found on Bridge Street bridge and Coroner R. E. Oliver returned a verdict of suicide.

RAINFALL HERE DURING 24 HOURS IS .75 OF INCH

During the 24 hours ending at 8 A. M. Thursday, precipitation in this city was .75 of an inch, most of the rain having fallen after 2:30 Wednesday morning.

In part of the county rains occurred during Thursday and Thursday night.

Highest temperature Wednesday was 87 degrees and the lowest 69.

THOMAS J. DECK LAID TO REST THURSDAY

Thomas J. Deck, 75, retired farmer and father of Mrs. Fred Johnson, of this city, was laid to rest in the New Vienna Cemetery, Thursday afternoon, following funeral services held at the New Vienna Church of Christ.

Mr. Deck died Monday.

BID IS ACCEPTED

GREENFIELD — The village council has accepted the bid of the State Teachers Retirement Board for $22,100 worth of bonds issued to transform the hospital into a modern institution. The rate of interest is three percent.

FIRST PIPELINE ADJUSTMENTS MADE

Work of Repairing Farm Drains Continuing

First settlements to farmers whose lands are crossed by the "big inch" pipeline, have been made by representatives of the company, after certain repairs to drainage systems had been made.

In the meantime the crew of men working on drainage repairs is busy in the county, and will continue the work wherever needed, it is indicated.

First settlements for damages were made to Frank Jackson and County Recorder Frank Whiteside.

WAR STAMP SALES PLANNED IN SCHOOLS

Sixteen in County System Outline Campaign

War stamp sales will be carried on in the 16 county schools again during the coming school year, says county superintendent W. J. Hilty.

Each school building has a chairman, the principal or some other teacher, who is in charge of the war stamp sales in his building and the stamps are on sale at all times for the convenience of students and teachers.

There are four high schools and 12 elementary schools in the county system in which this stamp campaign is to be carried out.

FIRE IN ELEVATOR DRIER EXTINGUISHED

Firemen were called to the Gwinn Elevators, Wednesday, by fire in the drier, and used hand extinguishers and a garden hose to extinguish the fire, which was caused by grain resting too long on the hot metal of the drier.

No damage was caused by the fire, which was handled efficiently by Fire Chief George Hall and the other firemen.

Buy War Bonds and Stamps!

FARM LOANS IN ONE TRIP

Farm owners or tenants may secure extra cash quickly and easily without bothersome detail and red tape. Your live stock or farm equipment is all you need for security. Phone or write this office, tell your needs and we'll have the money ready when you come to town.

111 N. Fayette St
Phone 24371

CASH YOU GET	MONTHLY PAYMENTS Including all Charges 3 mos.	6 mos.	12 mos.
$100	$35.38	$18.48	$10.07
200	70.59	36.85	20.03
300	105.45	54.90	29.68
500	173.91	89.93	48.00
1,000	343.43	175.92	92.16

Other amounts in proportion Ohio

CAPITAL FINANCE CORP.
ECONOMY SAVING & LOAN

Slipcovers and Drapes Made To Order

Dress Up the Furniture You Have!

Now more than ever before when good looking new furniture is so hard to get, it is necessary to recondition the furniture you have. The old pieces that you may have become tired of take on new life and beauty when covered with new slipcovers. And we also make drapes to your own order. Choose from our extensive line of smart new patterns and materials. Guaranteed work by skilled artisans. Let us figure with you!

STEEN'S

CRISIS INSIDE OF ITALY BELIEVED NEAR; MEETING OF CABINET IS CALLED

(Continued From Page One)

and out of the Foreign Office in Rome, lending credence to the belief that some important development was in the offing.

The Lavora Italiano, taking a different tack than that of the past two days, when the press on orders from Premier Badoglio warned the Italian people that "the war must go on," today declared the sessions of the British cabinet held last Tuesday "have been interpreted in many capitals as a prelude to an eventual armistice."

The newspaper said the position of Italy and her allies was "very fluid and very dangerous" in a moment when "the voices of the diplomats should be raised."

The Corriere Della Sera declared that thoughts of liberty and war dominated Italian minds today, adding that "many have awaited, during these unforgettable days, clearer words, and so are able to receive without excessive fear and without shame the

There was little news of disturbances in Italy early today, but reports from frontier towns said that half-hour strikes were continuing in Milan and in factories in other industrial cities in northern Italy as a protest against the government's insistence that the war must be continued.

Reported from Rome today was establishment of a commission to investigate the riches that Fascist officeholders were reported to have acquired between October 22, 1922, and July 14, 1943, during the reign of Fascism. Fortunes irregularly obtained, it was said, will be confiscated by the state.

The possibility was seen that one of the hardest hit might be Galeazzo Ciano, Benito Mussolini's son-in-law, and former foreign minister, Ciano reputedly is one of the richest men in Italy.

A Swiss correspondent in Milan said an air of desperation had settled on the Italian people and signs were scribbled on walls at night reading:

"Death to Badoglio and the King."

"We want peace and work."

"The Germans must get out of Italy."

Are You Nervous, Weak, Run-Down because of temporary constipation? ..Common ..nervousness, dizzy spells, sick stomach and headache often come from occasional constipation. . . . Start tonight—Use MEXATAN No. 15
Laxative Medicinal Compound.
Finley's Drug Store

Kool-Aid
Makes 20 FROZEN SUCKERS!
KOOL-AID 5¢

EVERYONE WEARS WHITE

Wash White Clothes The Easy Way

Add a little Roman Cleanser to washing water for white dresses, slacks, suits, etc.—to make them immaculately snow-white—and to save the work and wear of hard rubbing and boiling. Directions for removing many kinds of stains are given on the Roman Cleanser label.

Over a million housewives use Roman Cleanser. It is sold at all grocers—full strength guaranteed.

ROMAN CLEANSER whitens clothes Safely

Complete Stocks — Low Prices

At Your SUPER THRIFT 'E' MARKET

Yes, at Thrift "E" Super Markets you have a wide variety of all rationed and unrationed foods from which to choose. We invite you to inspect our Canned Foods Department. Here you'll find complete assortments of all kinds of fruits and vegetables. Yes, you can still buy just what you want when you shop the Thrift "E" Way.

Grapefruit Juice	Sungold 4 Blue Points	46-Oz Can	29c
Tomato Soup	Campbell's 3 Blue Points	Can	9½c
Cookies	Oatmeal Raisin	Lb	15c
Cookies	Yellow Bonnet	Lb	20c
Cookies	Coco Taffy Bars	Lb	17c
Graham Crackers	Sunshine Sugar and Honey	Lb Pkg	21c

Bulk Vinegar — Merrit Brand, Bring Your Own Container — Gal 29c

CRACKERS	Sunshine Krispy	Small Pkg	11c
SHORTENING	Cream White 12 Red Points	3-Lb Pkg	69c
SALT	Merrit Granulated	100-Lb Bag	$1.09
FLOUR	Gold Medal	24-Lb Bag	$0.00
SHAVING CREAM	Le Mair Brushless	1½-Lb Jar	59c
POTTED MEAT	Armour's 1 Red Point	2 5-Oz Cans	25c
DOG FOOD	Thorobred 12-Oz Bag - - - 10c	5-Lb Bag	45c
PREM	For Sandwiches 5 Red Points	12-Oz Can	39c
RED HOT SAUCE	French's	Bot	10c
GRAPE JUICE	Keystone 3 Blue Points	Qt Bot	35c
PEACHES	Elberta 23 Blue Points	No. 2½ Can	35c
BOUILLON CUBES	Wyler's	Pkg	10c
BEANS	Great Northern or Pinto 8 Blue Points	2-Lb Pkg	24c
BEANS	Red Kidney 8 Blue Points	2-Lb Pkg	23c
BAKING POWDER	Calumet	25-Oz Can	25c
PUFFED WHEAT	Quaker	Pkg	10c
MELO	Water Softener	Pkg	9½c
SAL SODA	Arm and Hammer	2½-Lb Pkg	8c

FLOOR WAX	No Rub	½-Gal Can	$1.19
SILVER POLISH	Wright's	Jar	25c
LIMA BEANS	President, Fancy 18 Blue Points	No. 303 Can	18c
VANILLA	Merrit Brand	3-Oz Bot	23c
BOOK MATCHES	Pkg of 50 - - - 15c	Pkg of 15	5c
RICE	Comet	12-Oz Pkg	11c
WINDEX		Bot	15c
IVORY SOAP	Supply Limited	Lge Bar	10c
CRISCO	3-Lb Jar - - - 69c 4 Red Points Per Pound	1-Lb Can	25c
SPRY	3-Lb Jar - - - 69c 4 Red Points Per Pound	1-Lb Jar	25c
GELATINE DESSERT	Carol Supply Limited	Pkg	5c
GELATINE DESSERT	Royal Supply Limited	Pkg	6c
OXYDOL or RINSO	Supply Limited	Pkg	23c
PORK & BEANS	Mello Glow 15 Blue Points	No. 303 Can	15c
RED KIDNEY BEANS	Scott County 12 Blue Points	17-Oz Jar	15c
PORK & BEANS	Scott County 12 Blue Points	17-Oz Jar	14c
SALAD DRESSING	Or Sandwich Spread Gold Seal	6-Oz Jar	10c
SALAD DRESSING	Or Sandwich Spread Gold Seal	16-Oz Jar	20c

Matches — American Ace Quality — 6 Boxes 21c

DREFT	Supply Limited	Lge Pkg	23c
GRAPE JAM	Old Fashioned Supply Limited	32-Oz Jar	35c
BLACKBERRY JELLY	Old Fashioned Supply Limited	12-Oz Jar	21c
OLIVES	Plain Queen	Qt Jar	53c
CORN	Merrit White 16 Blue Points	No. 2 Can	12½c
PEAS	Merrit Early June 18 Blue Points	No. 2 Can	14c
TOMATOES	Merrit Brand 18 Blue Points	No. 2 Can	12c
BEETS	Larsen's Vac. Pac. 9 Blue Points	No. 303 Can	11c
PEACHES	Carolina Gold in Syrup 23 Blue Points	No. 2½ Can	19c
PEACHES	Sunshine or Carolina Gold Sliced 19 Blue Points	No. 2 Can	15c
PINEAPPLE	Cuban Crushed 34 Blue Points	No. 2½ Can	36c
PINEAPPLE JUICE	Dole 22 Blue Points	47-Oz Can	40c
WAX BEANS	Oak Hill Cut 11 Blue Points	No. 2 Can	19c
KRAUT	Scott County 8 Blue Points	No. 2 Tall Can	11c
TOMATO SOUP	Scott County 2 Blue Points	3 No. 1 Cans	25c
LIMA BEANS	Scott County 18 Blue Points	17-Oz Jar	11c
PINEAPPLE	Dole Sliced or Crushed 23 Blue Points	No. 2 Can	29c
COCKTAIL	V-8 Vegetable 2 Blue Points	18-Oz Can	17c
PEARS	Hawthorn or Security Bartlett 15 Blue Points	No. 2½ Can	39c

ASPARAGUS	Sailboat All-Green Tips 14 Blue Points	No. 2 Can	39c
APPLES	Comstock for Pies 7 Blue Points	20-Oz Jar	19c
CHERRIES	Royal Anne 18 Blue Points	No. 2 Can	35c
CRANBERRY SAUCE	8 Blue Points	17-Oz Jar	22c
FIGS	Fancy Kadota 8 Blue Points	Tall Can	19c
APRICOTS	Whole Ripe 27 Blue Points	No. 2½ Can	29c
PRUNE PLUMS	Del Monte 7 Blue Points	No. 2½ Can	29c
PRUNE PLUMS	LaSalle 7 Blue Points	No. 2½ Can	29c
MIXED VEGETABLES	14 Blue Points	No. 2 Can	16c
IVORY FLAKES		Pkg	23c
SWEETHEART SOAP		Cake	7½c
CLIMALENE		Pkg	18½c
BOWLENE		Lge Can	18c
ROMAN CLEANSER		Bot	15c
BORAXO		Can	12½c
SPIC & SPAN		Pkg	25c
MIXIT	Hallmark	Pkg	15c
LIMA BEANS	President Fancy Green 18 Blue Points	No. 303 Can	18c
OLIVES	Thrown Queen	Quart Jar	53c

Brown Sugar — Bring Your Sugar Stamps — 2 Lbs 15c

FREE! COME IN AND GET YOUR RATION BOOK HOLDER, FREE!

Fruits & Vegetables

PEACHES . . . . . Those Fine Eating California J. H. Hales Lb 23c
ORANGES . . . . . California Valencias Full of Juice Doz 49c And Up
POTATOES . . . . . Strictly No. 1 Cobblers 10 Lbs 39c

Quality Meats—
Make Our Store Your Headquarters
For Fresh Table Dressed CHICKENS
Dressed Fresh Every Day

THE RECORD-HERALD

Consolidating the Washington C. H. Herald and the Record-Republican.

Published every afternoon, except Sunday, at the Record-Herald building, South Fayette Street, Washington C. H., Ohio.

Entered in the post office at Washington C. H., Ohio, as second-class mail matter.

THE WASHINGTON NEWS PUBLISHING COMPANY
W. J. GALVIN .... President
FOREST F. TIPTON .... General Manager

MEMBER OF THE ASSOCIATED PRESS

The Associated Press is exclusively entitled to the use for republication of all news dispatches credited to it or not otherwise credited in this newspaper, and also to the local news published herein.

SUBSCRIPTION TERMS

By carrier 22c per week; by mail and rural mail routes in Washington C. H. trading area $5.00 per year. Elsewhere in Ohio $6.00 per year. Outside Ohio $8.00 per year. Single copies four cents.

TELEPHONE NUMBERS
Business Office 22121 City Editor 9701
Society Editor 9701

We Stand Squarely for the Best Interest of the Citizens of Washington C. H. and Fayette County.

CARDS ON THE TABLE

Evidence piles up to indicate that there not only is a determined effort being made in this country to make the government supreme in the lives and affairs of every individual, but that there has long been a definitely worked out program to accomplish that end.

We have seen the electric power industry dominated by a deliberate program to socialize it. We have seen the credit and banking machinery of the nation slowly but surely dominated by centralized authority. We have seen the owners of coal mines jockeyed out of control and operation of their properties. We seen definite evidence of an attempt to have the government step into the field of oil production, in spite of the record service rendered by the American oil industry. And now there are warnings that American railroads may be used as a springboard for a vast post-war program of socialized public works.

The foregoing "softening up" of private enterprise all ties in with the cleverly prepared program of the National Resources Planning Board. It has been repeatedly pointed out in the press and in Congress that many officials on our public payrolls are working for, or directing the boards and bureaus that have been planning a program of state socialism as another "emergency" project when this war is over.

It is no exaggeration to say that the day is rapidly approaching when we must decide whether we want to remain free citizens or travel the road of government-dominated serfs.

That the danger to free enterprise is recognized, is indicated by recent news reports from Cincinnati, where Wilfred Sykes, president of the Inland Steel Company of Chicago, in a public address said that industry must ask the two major political parties to proclaim whether they are for free enterprise or against it. Mr. Sykes might have said, whether they are for free citizens or against them, because there can be no free citizens without free enterprise. You are no longer a free man when you are dependent on government bureaucracy for your daily job, your shelter or your bread and butter.

NONSENSE MUST CEASE

One effective weapon against inflation is greater production of consumer goods. Taxes and bonds can never be made to absorb all of the war inflated earnings of the people. Moreover, it is becoming evident that price ceilings are a limited success. Therefore, to help maintain stability there must be sufficient production of necessities to furnish an outlet for consumers' dollars. If there is no such purchasing power outlet and wages continue to spiral upward, accompanied by astronomical government borrowing, the inevitable result will be more and more inflation.

Civilian production should not be curbed any more than is absolutely necessary to armament demands. The nonsense of artificial restrictions on production merely to make the people realize they are at war, must cease. Lengthening casualty lists carry their own tragic story.

In addition to stepping up production, the reams of red tape entangling retail distribution must be removed. Rationing and price regulations must be simplified. Attempts to stop inflation by bludgeoning retail prices back to lower levels, regardless of costs, should be abandoned before the distribution industry is demoralized. The average merchant operates on thin margins.

If the "get tough" theorists persist in hunting for excuses to curtail production and distribution, instead of hunting for means to achieve greater production and more efficient distribution, the country will have not only inflation but thousands of crippled industries. And instead of being able to sit in Washington issuing decrees from swivel chairs to cooperative, organized retailers, the price fixers will be forced to chase up and down the back alleys of the nation in a vain attempt to catch black market operators.

A FUTILE PROCESS

Frightened by false rumors of an impending soap shortage, many families have started making their own soap. As a result munition manufacturers are losing the by-product glycerine needed by our Army and Navy. This could be very serious.

It can not be reiterated too much that the government needs all the fats it can get, to make munitions. There is no soap shortage, actual or pending. Those who make their own soap not only get a poorer product, at the cost of much messy trouble, but they are hampering the war effort.

Flashes of Life

One-man Rodeo

COFFEYVILLE, Kas.—Staff Sgt. Charles L. Hogan is known as the one-man rodeo of Coffeyville Army Air Field. The other day he drove his car alongside a runaway horse, grasped the bridle, stopped the horse and his car and jumped out. With the horse under control, he looked around to see his car rolling straight for a tree. He raced down the street and grabbed the brake just in time.

Grab Bag

One-Minute Test

1. What American statesman was grandson of an emperor?
2. When was "Stonewall" Jackson president of the United States?
3. Were there two generals named Lincoln and Lee in the American Revolution?

Words of Wisdom

Smiles from reason flow, to brute denied, and are of love the food.—Milton.

Hints on Etiquette

There are people who arrive at a friend's home around dinner time and then hang around until they are asked to join the family. Don't do this if you wish to be considered well mannered.

Today's Horoscope

If you have a birthday today you are mentally alert, quick-witted, fond of a good laugh and have the capacity of entertaining others. Follow your ambitions steadfastly to success. Trust your own judgment. You have precise and fastidious tastes. Early this morning you may have an inspired idea how to earn more by helping others to increase their income. Decide to speed up production, and to get the most satisfactory co-operation possible from public officials. Figure out where you can find suitable advice about a safe investment for your surplus cash.

One-Minute Test Answers

1. Charles Bonaparte, member of the cabinet of Theodore Roosevelt.
2. "Stonewall" Jackson never was president. Andrew Jackson served from 1829-1837, however. "Stonewall" Jackson's first name was Thomas Jonathan.
3. Yes—Benjamin Lincoln and Henry Lee.

LAFF-A-DAY

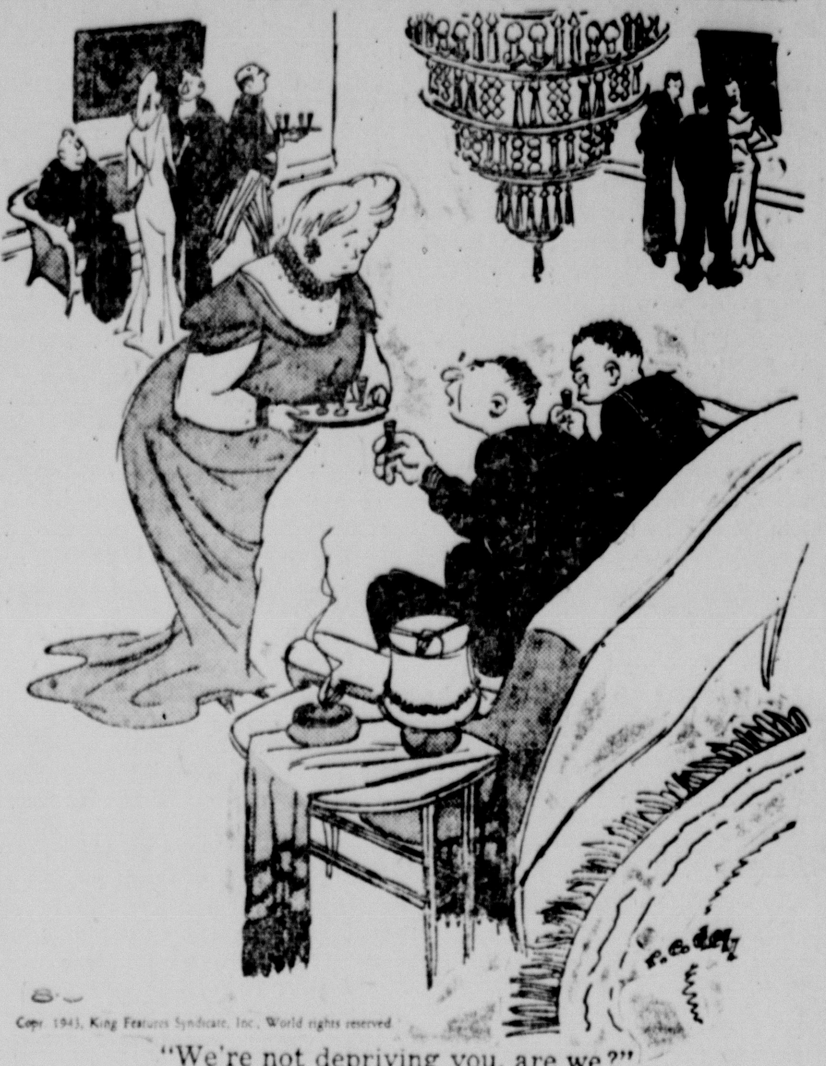

Copr. 1943, King Features Syndicate, Inc., World rights reserved

"We're not depriving you, are we?"

Diet and Health

Efficiency of Hearing Aids

By LOGAN CLENDENING, M. D.

WHEN THE victim of deafness first becomes aware of his condition, he goes through various psychological experiences. One of these is that he reads about hearing aids and even if he doesn't like the idea of wearing a device on his head, he hasn't the slightest doubt that he can find one that will suit his case perfectly and allow him full hearing.

Dr. Clendening will answer questions of general interest only, and then only through his column.

It is when he gets it that his first disillusionment is likely to occur. I think it is too bad that the deafness victim pins so much hope on these hearing aids because the final disappointment is proportionately hard to bear.

A study made by Drs. Senturia, Silverman and Harrison in St. Louis took 30 patients with different forms of deafness and tried them on all known kinds of hearing aids. Seventeen did not hear any better, or so little better as to make the use of the instrument valueless.

Operative Deafness

In efforts made to relieve chronic deafness I am not overlooking the possibility of the operation devised a year or so ago by Dr. Julius Lempert of New York. That has had a remarkable record of success in properly selected cases. But again it is not a cure-all for all kinds of deafness, as the men who are doing the operation will be the first to tell you.

Another experience that people who are becoming gradually deaf go through is that they think they are going to get better. They can't believe it is going to happen to them. There must be a cure somewhere, in this modern age of miracles. It is, of course, on the surface a shame to take the hope away from them.

But it is kindness in the long run, because they miss the golden opportunity of learning the one thing that will be the greatest comfort to them in the future—lip reading. They stand a much better chance to learn it while they still have some hearing left, but how many of them that you know even tried?

Types of Hearing Aids

To go back to hearing aids—it was found at the Central Institute for the Deaf at St. Louis that different aids might prove best for different people. In other words, there is no one kind of hearing aid that is "best." The kinds of deafness were classified as three: (1) middle ear, or conduction deafness; this is the most numerous group; the deafness is due to slowly growing adhesions in the middle ear which prevent the movements of the ear drum getting to the nerve of hearing; (2) nerve deafness in which the nerve of the organ of hearing slowly degenerates, and (3) mixed forms.

The first type is the most favorable for hearing aids, the second the least. Sometimes one kind of instrument worked better, sometimes the other. Bone conduction aids, for instance, are not necessarily better than air conduction aids. In general, the bone conduction instruments worked better in conduction deafness, the air conduction instrument in perception deafness.

In any case the maximum improvement is obtained only after considerable trial by the patient, and training with the help of a lip reading teacher.

Looking Back in Fayette County

Five Years Ago

Corn marketing referendum likely here as private forecasts indicate surplus.

:-:-:-:-:

Storms lash Fayette County but fail to break heat wave.

:-:-:-:-:

Governor Davey and ex-Governor Cooper, Democrat and Republican, at dinner together here at Washington Cafeteria.

Ten Years Ago

Boys and girls will hold a pet show on first day of Fayette County Fair.

:-:-:-:-:

National re-employment bureau being organized for Fayette County.

:-:-:-:-:

A triple header freight train, first to pass through this city for many days, rolled through Friday.

Fifteen Years Ago

Fayette County leads others in in the state in the production of swine.

:-:-:-:-:

Dogs kill $200 worth of sheep in Concord and Green Townships.

Twenty Years Ago

Pennsylvania Railroad painting and otherwise improving passenger station here.

:-:-:-:-:

Farm Bureau waging membership campaign, signed up 52 first day and 73 second day.

:-:-:-:-:

Flags of all public buildings in city lowered to half staff on account of President Harding's death.

Cats' Lives

LONGEVITY appears to be the destiny of Gunnery Sergt. Giles W. Thompson, U. S. M. C., of Cochran, Ga. Within the last few months he has been run over by a 10-wheel truck, knocked out by a crashing dive bomber and laid low by pneumonia, but he's still going strong. He is pictured recovering from his latest disability. Marine Corps photo. *(International)*

BOVINGDON FIRED FROM JOB IN OEW

Formerly Was Ballet Dancer Dies Committee Says

WASHINGTON, Aug. 5—(AP)—John Bovingdon, described by Rep. Dies as a ballet dancer, was fired today from his $5,600-a-year job as principal economic analyst for the office of economic warfare.

Bovingdon, whose recent appointment to the newly created OEW post aroused criticism, earlier today had written Director Leo T. Crosley that he could not accede to the OEW director's suggestion that he resign.

The length of one degree of longitude along the equator is about 69 miles.

Washington at a Glance

By FRANCIS LEMAY

(During Jack Stinnett's vacation, his column is being conducted by members of The Washington staff of The Associated Press. Today column is by Francis Le May.)

By FRANCIS Le MAY

WASHINGTON—Unless America finds something better, the "gasoline age" has some 3,000 years to run—notwithstanding that known petroleum reserves are estimated sufficient for only 13 or 14 years more.

In the view of some Washington experts, we are approaching an era of synthetic fuel for locomotion.

While some Americans might believe that right now the time would be better spent in devising a synthetic beefsteak, the Bureau of Mines already has made experiments in the hydrogenation process for coal, and its finding is in effect that for many centuries ahead Americans may continue to buzz along the highways, airways and seaways as far and as fast as the law allows.

The bureau says the process, "if applied to the total coal reserves of the United States, could yield enough oil to supply the nation's needs for almost 3,000 years at the present rate of consumption."

It figures the coal reserves at 3,000,000,000,000 (three trillion) tons—enough to yield 3,800,000,000,000 barrels of oil. The nation now consumes about 1,400,000,000 barrels annually.

* * *

Congress, when it returns after the summer recess, will explore the matter of future motive power, having been warned by the House Interstate Commerce Committee that with respect to natural petroleum "we face a period of declining supplies, increased demand, increased costs and prices."

Harold L. Ickes, Interior Secretary and war fuels and petroleum administrator has proposed that hydrogenation of coal, now confined to an experimental plant at Pittsburgh, be undertaken on an industrial basis as a guide for development of an industry when needed.

Meanwhile, elements within the oil industry and Congress are trying to find means of encouraging more discovery and enlarged production of natural petroleum. For four years there has been a declining rate in the number of new oil fields found each year. Discoveries since 1939 have been only about half of the consumption rate.

* * *

No definite cost figures have been worked out on hydrogenation, but it appears the established petrolum industry has no great worry in the prospect of competition as long as substantial quantity of natural petroleum remains.

"When production costs permit," said the bureau, "coal hydrogenation probably will serve as an auxiliary source of gasoline, diesel oil, tar acids and solvents. It is not necessary to envision the exhaustion of petroleum before coal hydrognation can become economically feasible."

Experimental yields of crude oil range from 67 to 31 tons for each 100 tons of coal, or 168 to 78 gallons per ton of coal as mined. This spread is due largely to variations in moisture and oxygen content of the coals.

Leave My Heart Alone

BY ADELAIDE HUMPHRIES

WRITTEN FOR AND RELEASED BY CENTRAL PRESS ASSOCIATION

CHAPTER TWENTY-FOUR

NATURALLY KAREN did not give any more thought or worry, during that afternoon while she was at her party, about Buffy's being with Paul than she had the day before when he had been with Martin. Paul had been right; she had been selfish about the boy; she must share him more with others, and none better than the two men whom she had thought of as big brothers to this brotherless little child, so far from his own people and country. Paul usually was right about most things. He usually was very fair and unprejudiced. If he had not been, in some ways, where Buffy was concerned, she could see now that that had been partly her fault. She must do everything she could from now on to cement the relationship between those two, her fiance and her nephew, to bring them close together, encourage an affection and interest as warm as real kinship.

She felt that this afternoon that Paul and Buffy would have had together was a good beginning. So that it was with a relieved and light heart that she went up to the nursery quarters after her own dinner in the big dining room with some friends of her father's, which meant that the child had not dined with them as he sometimes did for this one meal, to see the boy and talk with him.

She would encourage him to tell her all about his day, what he and Paul had done together, what a nice time they had had. She might take this opportunity as well to tell Buffy that she and Paul were to be married soon, and so explain, not too pointedly, that she was hopeful they would have many more such pleasant times together.

Betsy, the girl who served as nursemaid, although Karen did not call it that in recognition of a five-year-old boy's tendency to regard himself above such "sissified" care, met her at the door. Her pleasant, competent brown face wore a thoughtful look that Karen noticed instantly, her kind dark eyes were troubled.

She said, "Buffy couldn't eat his supper, Miss Kahen. I'm afraid he don't feel so good."

"You don't mean he's ill?" Instant alarm leaped into Karen's own eyes. "Didn't he eat anything at all?"

"No, ma'm, he don't eat nothing at all," the girl replied solemnly. She had had excellent references as to her ability with young children, so Karen knew she would not be easily frightened or exaggerate a simple childish ailment, although, of course, Karen reassured herself, as she went on into the room, that was all this was.

"I done put him to bed," the girl said, following her. "He don't act rightly, Miss Karen."

"You mean . . . do you think he has a fever?" Karen lowered her voice and stopped with her hand on the knob of the sleeping room. She must not let her concern manifest itself or be transmitted to the boy. He was such a bundle of nerves. She must not let herself become unduly alarmed either, but a temperature meant an infection of some kind.

"Yas'um, I think he has." Betsy's tone held too much conviction. "He done first get all chicken-flesh all over his lil body, then he gets all burned up jes as quick. Thas a good sign," she concluded darkly, meaning it was a bad—and certain—one. "Ah was jes gonna send for you, Miss Karen."

"We will send for a doctor." Karen would take no chances. "But we won't say anything about that in front of Buffy," she warned. No doubt he was coming down with something. No matter how careful you were, a child was sure to catch something some time, even if only a cold, which was what she hoped this would prove, or the lesser evil of an upset stomach.

Betsy had said he just could not manage to swallow any food, so she had not made him eat, which Karen agreed was wise.

He was feverish, terribly feverish. Her first touch on his flushed face proved that to Karen beyond any question of doubt. Of course children could run a high temperature at a slight provocation. "I understand you're not feeling up to snuff." She forced a cheerful tone and an over-bright smile as she leaned over the bed, her hand smoothing the child's thick, dark hair, too rumpled now as he must have turned this way and that. His dark eyes looking up into hers had the glaze of fever, too.

"Not very well," he admitted, trying to give back a little smile at the funny words she chose.

Karen asked if he hurt anywhere, but he shook his head. She wanted to ask a lot of other questions—if he had eaten anything that might have upset him, had too much excitement that day with Paul—but she felt such questions could wait. She did not want to lose any time in contacting the doctor, so she smiled back and told him she had something to do that would only take a minute and then she would come right back and sit by him. "I can tell you a story," she offered. "Would you like that, dear? Then you'll go off to sleep, and feel quite all right when you wake up again." She would prepare him for the doctor's visit when she came back from her phone call.

Buffy replied, in a polite little voice, that he would like that very much, but there was not the usual eagerness in his tone and he turned his head and closed his eyes. Somethink like a long shudder ran over the length of his frail body beneath its covers, a big sigh escaped him.

Karen was now thoroughly alarmed, although of course he might still be having chills, and if his fever was high it would make him drowsy. She cautioned Betsy to stay close by in case the child called before her return.

The doctor said he would come immediately. Karen decided against telling her father until after the doctor had come and gone; he still would be entertaining the men he had had for dinner. As she turned to go back upstairs the phone rang; it was Paul calling her. She was glad he had called just then. It was a relief to be able to tell someone, but she explained she could not talk because she had promised Buffy she would return right away.

"Oh, it's nothing to worry about." Paul's voice, even over the wire, contained so much reassurance that Karen's alarm was somewhat lightened. She knew he thought she was trying to make a mountain again. Paul said he would ring her back after the doctor's visit, that he would want to know what the doctor had had to say. "Perhaps he caught something at that trailer camp," Paul added, "being thrown with other children, especially of that sort. Probably nothing to worry about, though, darling, measles or the like." His voice still remained reassuring, even cheerful, as if measles were nothing, which maybe they weren't, had it not been Buffy who had caught them.

And HER fault if he had, Karen told herself, going much more slowly up the long curving stairway again. Paul had been right again. She ought not to have let Buffy go, not because of the sort of children he had played with at the trailer camp—she was sure they had been very nice children indeed—but because of contagion. She had taken such care to make sure Buffy was built up with sunshine and vitamin pills and he was so much better and stronger, as she had thought. Was it only yesterday when she had noted how rounded and tanned his childish body was?

She had not asked Paul what he and Buffy had done today. But of course they would not have gone anywhere where a child could catch anything. If they had it could not develop this soon. But yesterday—that would be too soon, too, for measles, although maybe not for flu or the like. . . . No use wondering, that was why she had sent for Dr. Bennet, to make SURE—no chances where Buffy was concerned. No chances for him again, like going to places where he might run such risks as picking up germs.

There was the doctor now. He had been prompt. She had not had time to prepare Buffy, but maybe it would be just as well. Dr. Bennet was gray haired and kind. No child could possibly be afraid of him.

Buffy was in a heavy doze when they went into him. His temperature registered 103. He still turned and tossed and murmured aloud now, as well as sighing and shuddering, almost as if he were on the verge of delirium, or, as Doctor Bennet said gravely, after a quite thorough examination, as if he had been badly frightened in some way.

(To Be Continued)

Yankee WACS Meet British ATS

LONDON—Britain's women soldiers are giving America's girls in khaki the "once-over"—and vice versa.

The WACS are arriving with respect and admiration for the magnificient work the British ATS are doing. The ATS are welcoming the comparative newcomers in military service and giving them the benefit of their nearly five years' experience.

But women being women, the ATS and WACS are checking up with each other on some very special interest—clothes, pay work, regulations regarding make-up and dates.

A girl private in the ATS wants to know how many pairs—and kinds—of stockings Uncle Sam issues to girl privates in the WACS. And the WACS want to know if the British girls get girdles.

Well, in the matter of stockings Uncle Sam is more generous than John Bull. The WACS get four pairs of cotton and four pairs of rayon. The ATS get four pairs of lisle.

A WAC officer on duty at a station where ATS are working told me the latter didn't think much of the WACS' cotton leg-gear. For one thing the ATS lisle stockings are of the same shade as their uniforms while those of the WACS are a slightly off-tone.

WACS can wear rayon stockings only when off duty. Only ATS officers can wear rayon. At presen WACS can get rayon stockings limited to one or two pairs at time—at the U. S. army post ex changes. ATS buy theirs in shop with coupons. So far the WAC who are arriving fully equippe have not been given British cloth ing coupons.

But while Uncle Sam does ha out more stockings, more shirts a more of several other items of ap parel, he is giving the ATS son ground to feel sorry for the WAC The ATS get two nice pink corse belts, as they call 'em, but Unc Sam isn't giving any more girdl to his women soldiers.

Buy War Stamps and Bonds, no

LATE ARRIVALS

The Following Merchandise We Just Received

Boys' Slack Suits
Campus make. Sizes 6 to 18. Colors—blue, tan or green.
$2.48 – $2.98

Girls' Slack Suits
Sizes 7 to 16. Assortment of colors.
$1.94

Ladies' Overalls
Sanforized materials. The kind you have been wanting.
$2.48

Men's Summer Trousers
All sizes — All colors.
$1.79 up to $5.90

Men's Grey Covert Work Trousers
Sizes up to 50.
$1.49 $1.69 $1.98

Men's or Boys' Sport Shirts
All kinds — Any size.
69c to $2.48

Also, 25 dozen Men's Overalls, 8 ounce sanforized, with bib, $1.98 pair. Bibless, $1.49.

The Bargain Store

Ellet Kaufman, Prop. Washington C. H., O.